

FRONT

SKR. TK. 3uk

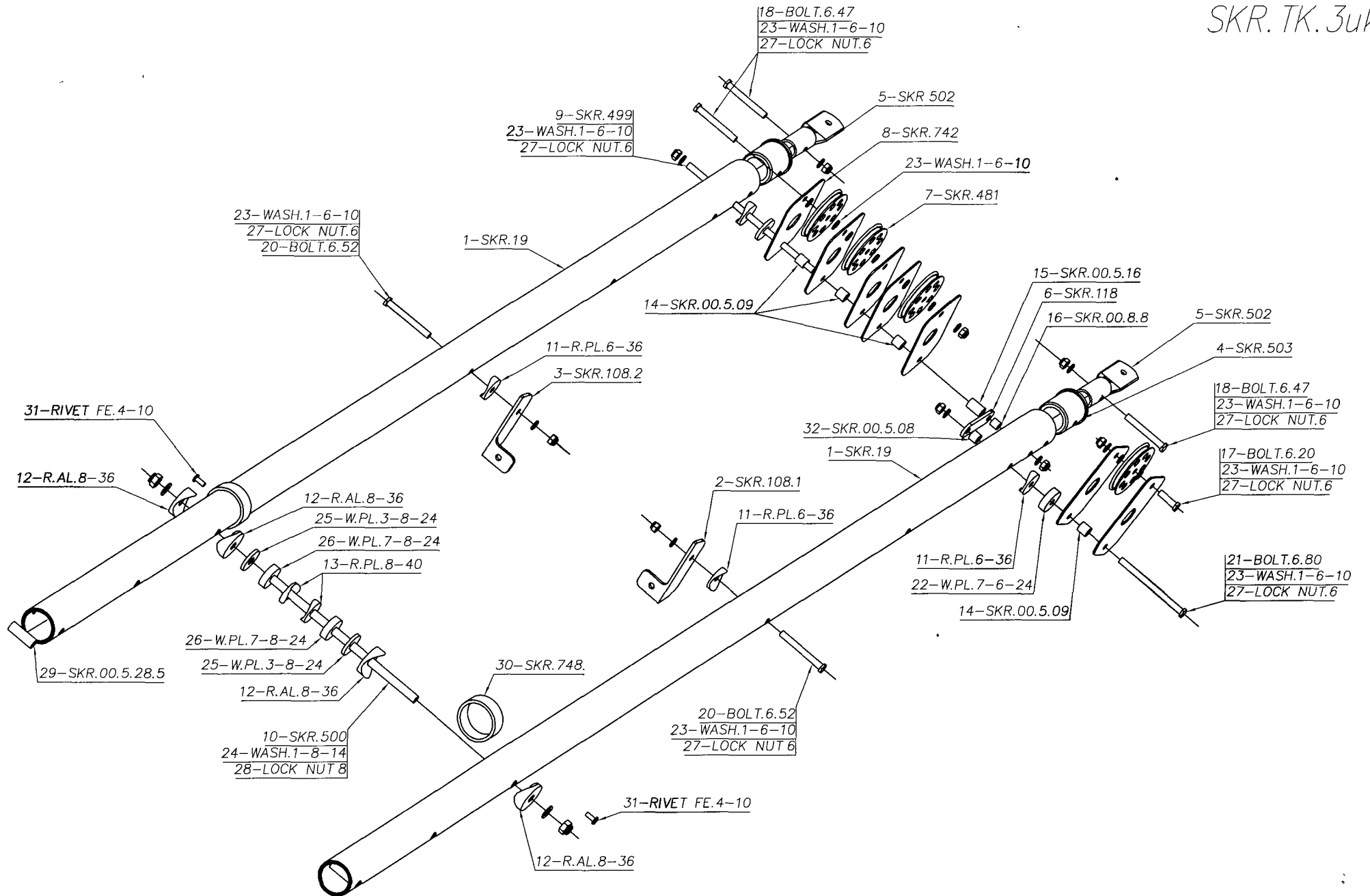

SKR. TK. 6

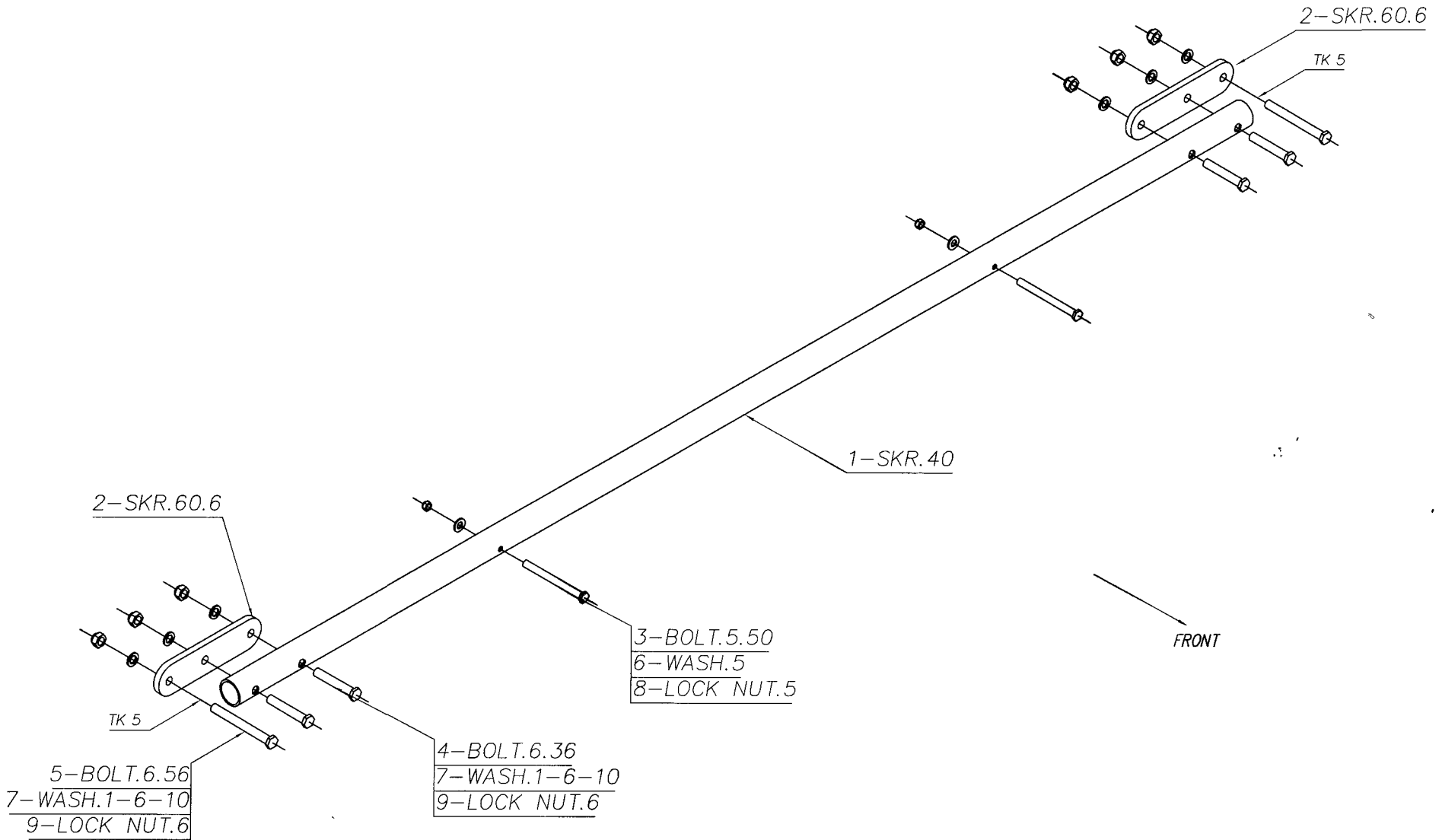

FRONT

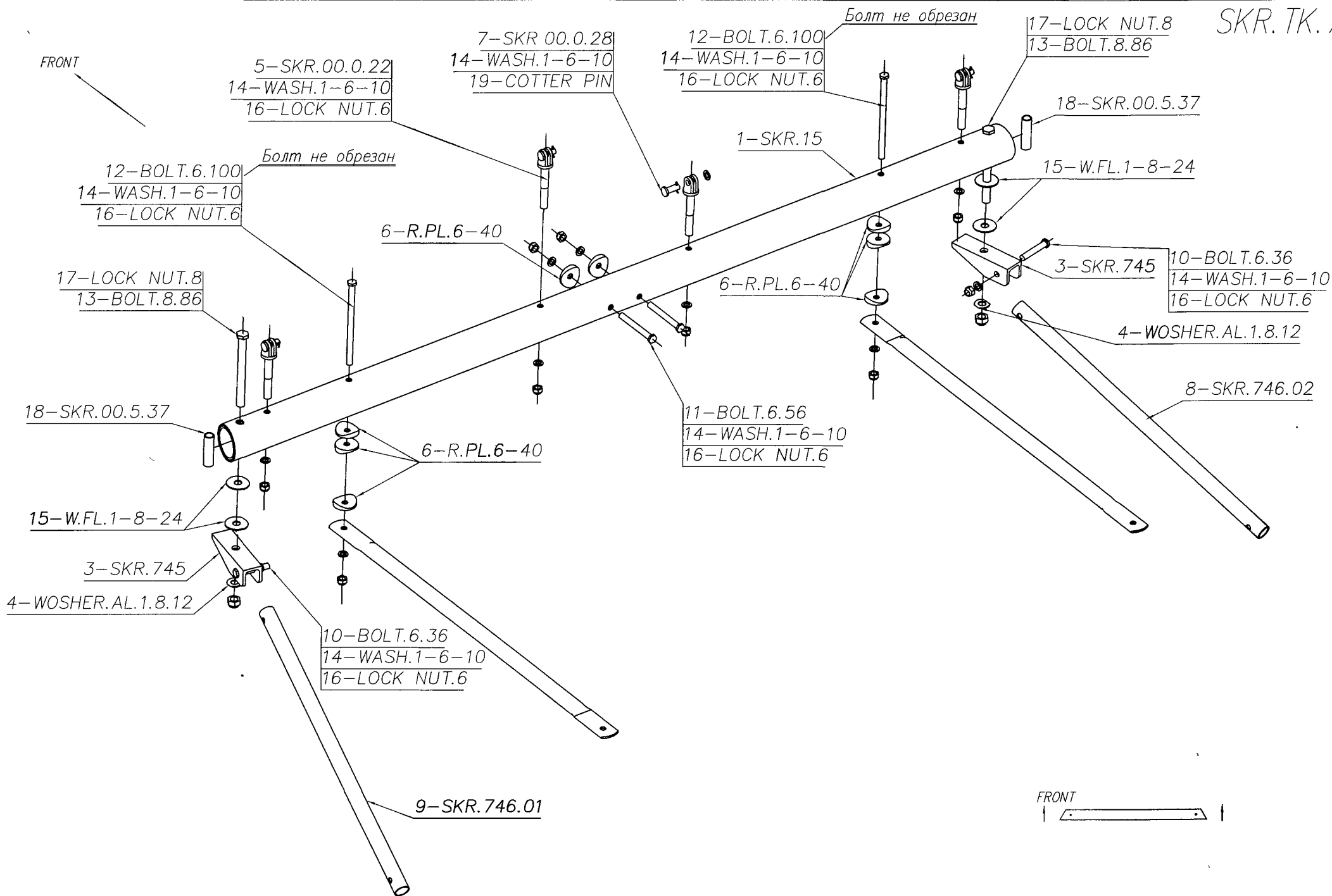

FRONT

SKR. TK. 8. UK

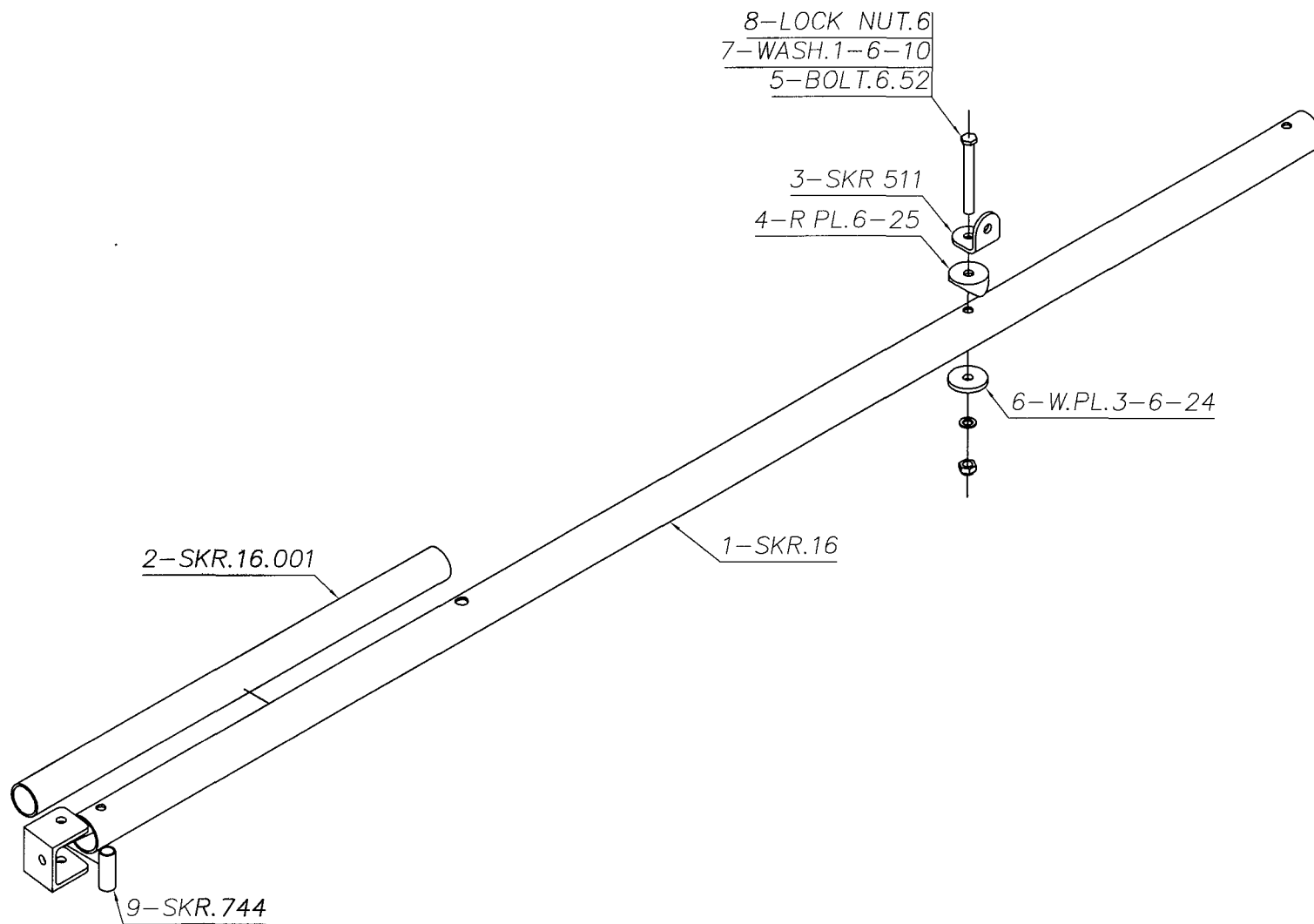

SKR. TK. 8

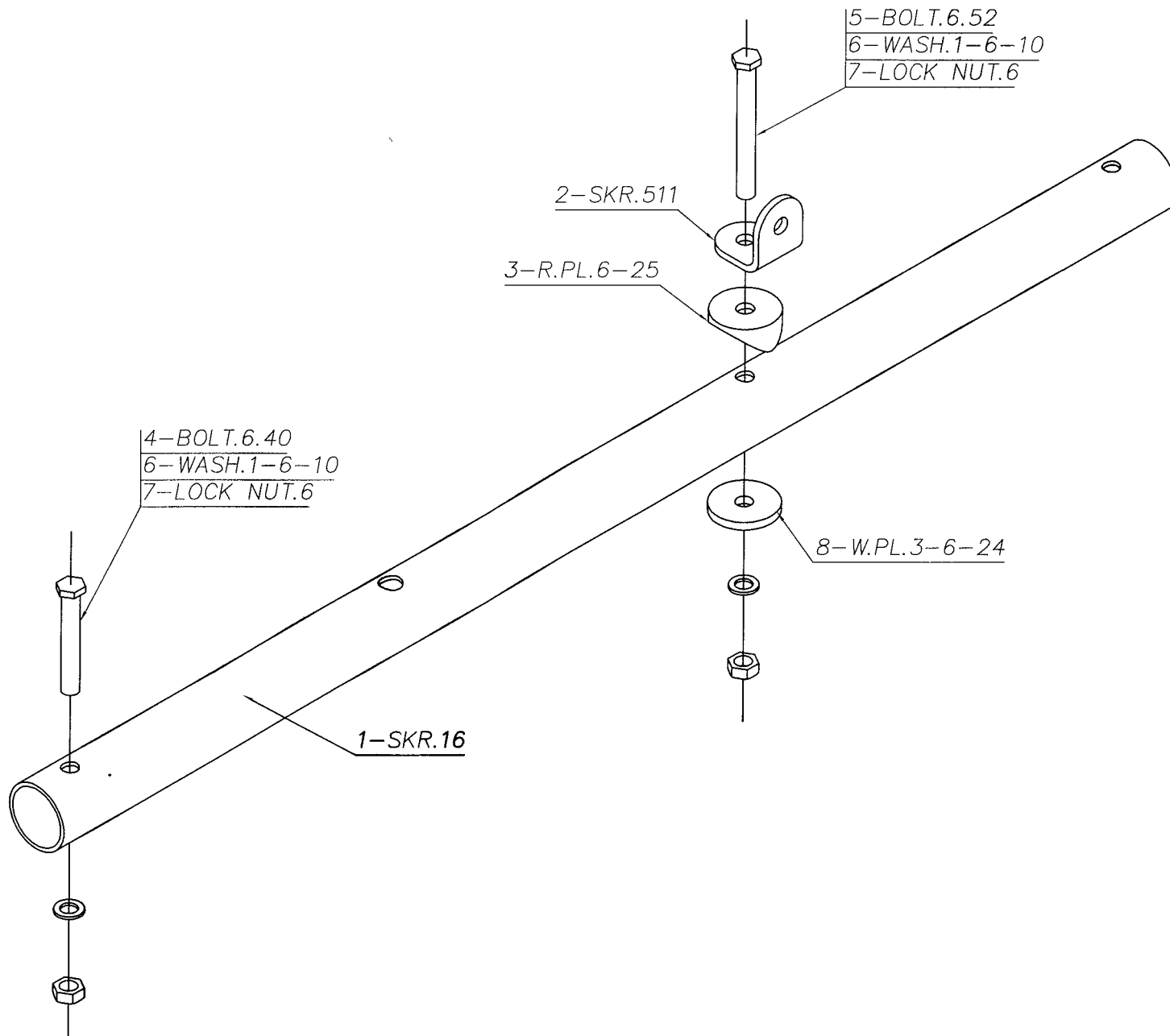

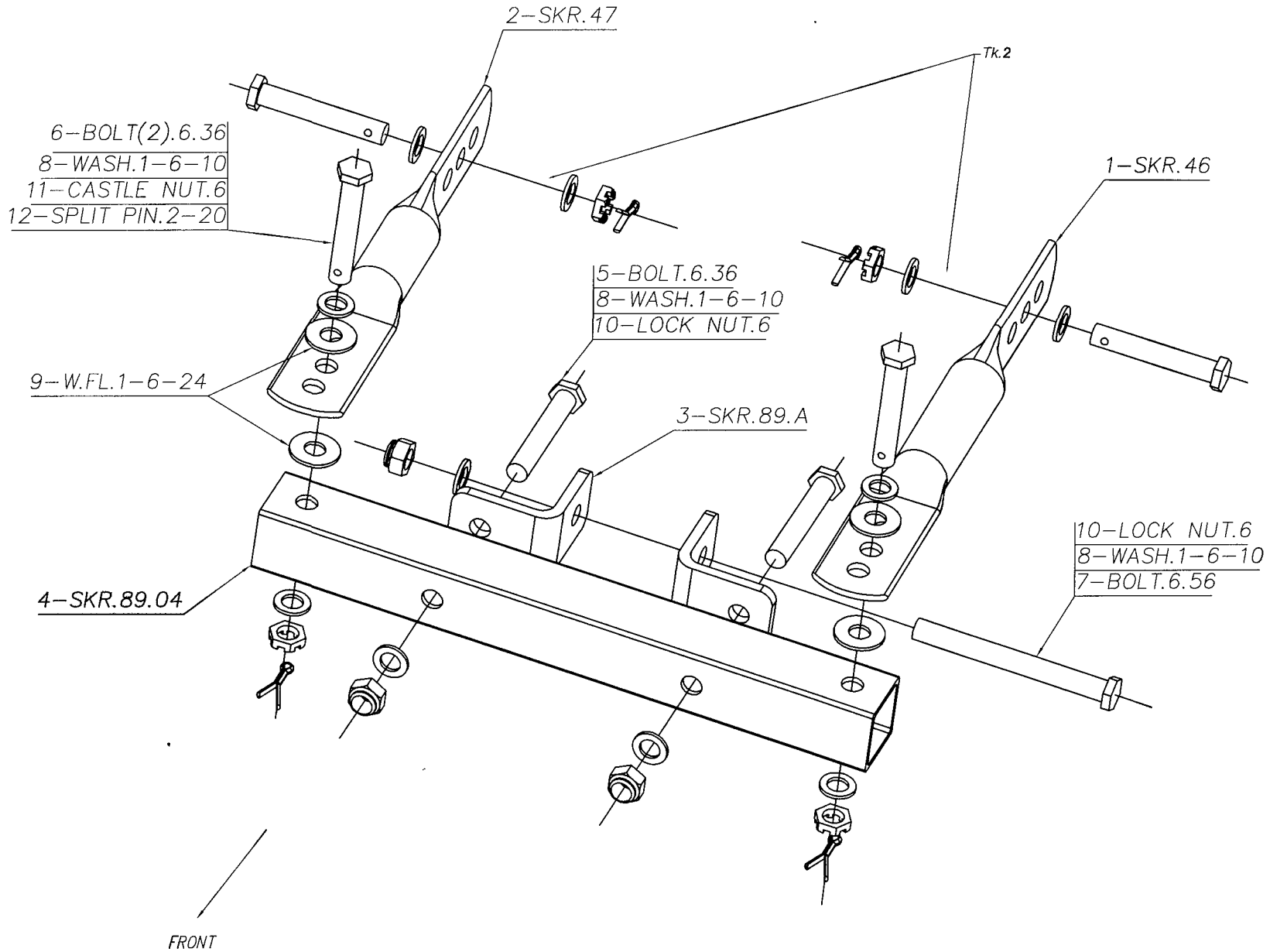

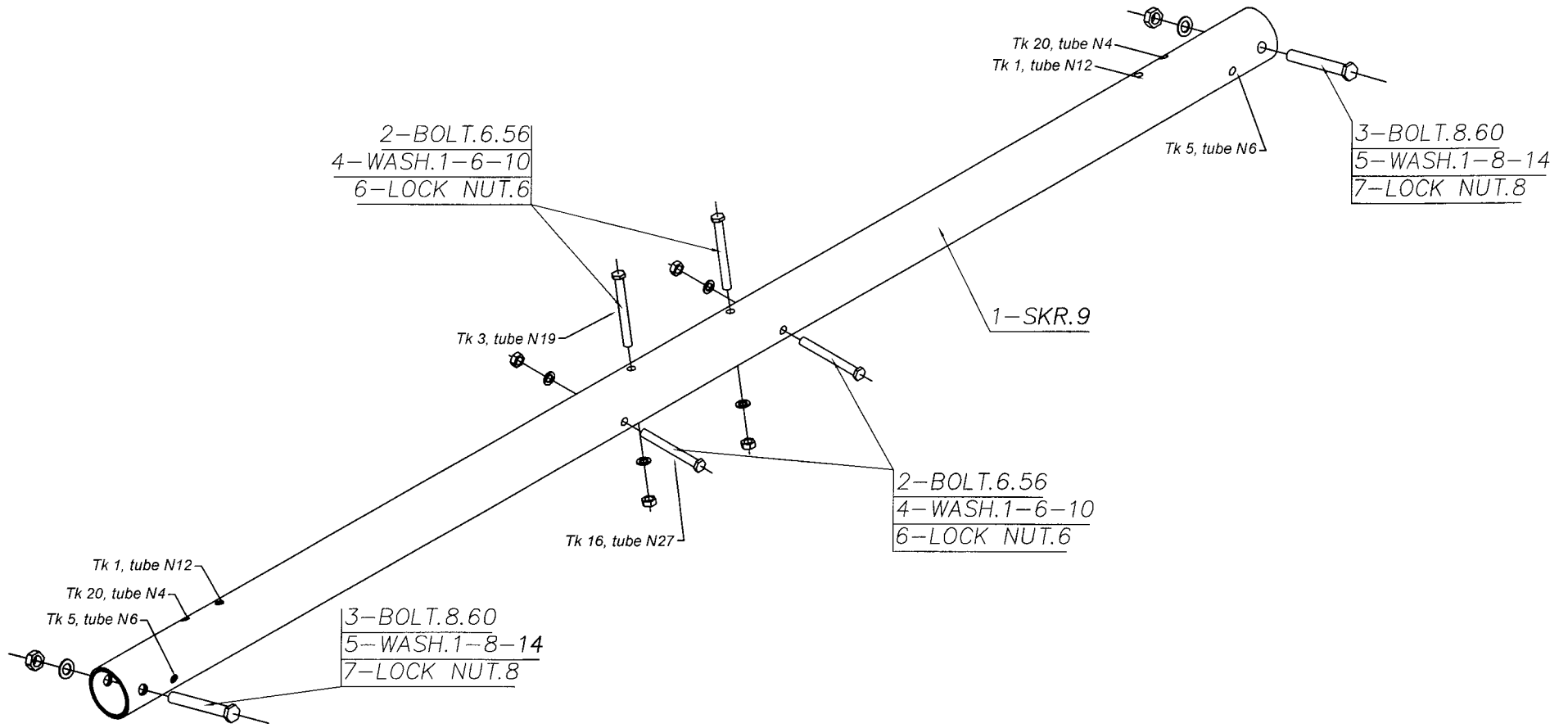

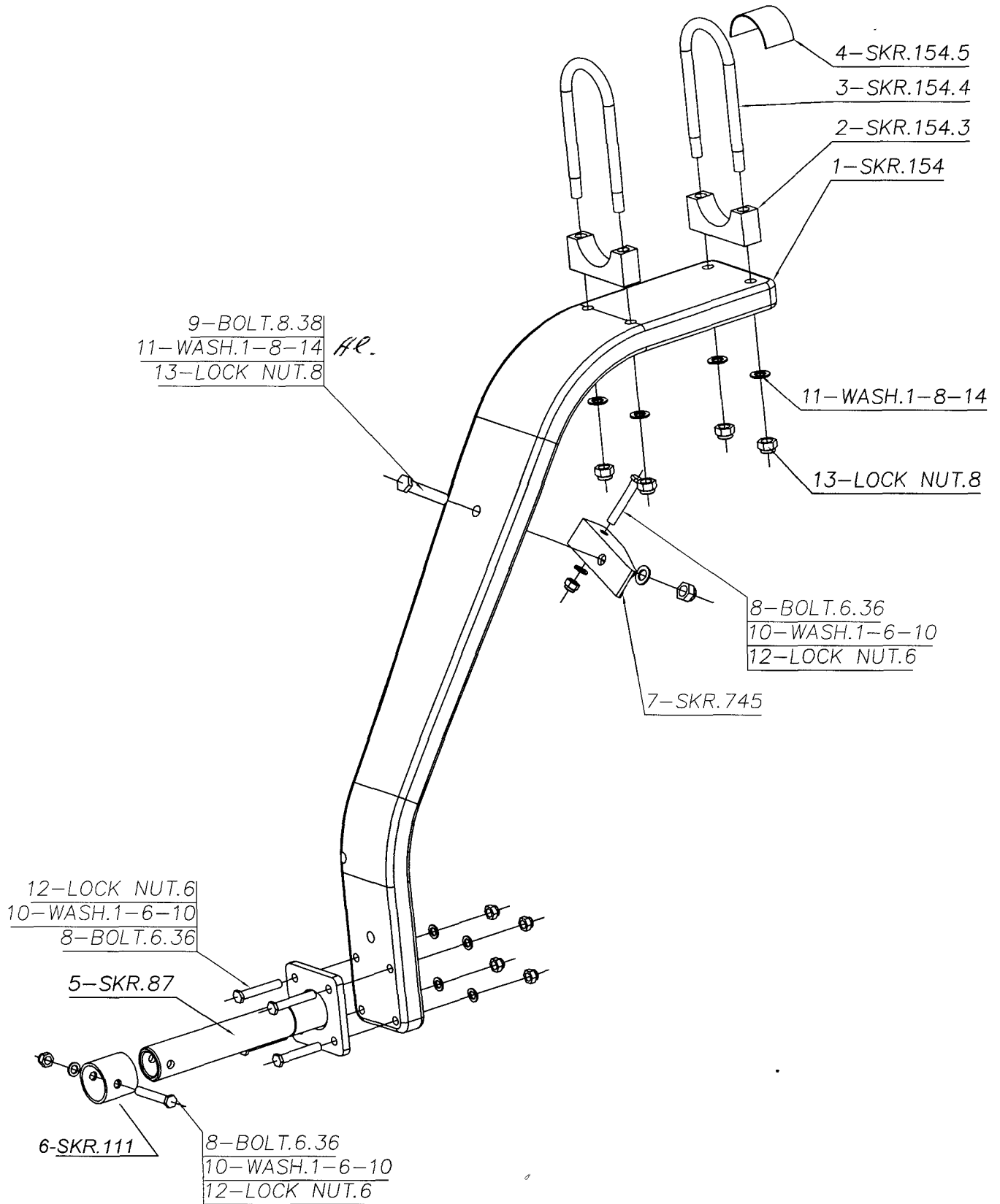

SKR. TK. 12

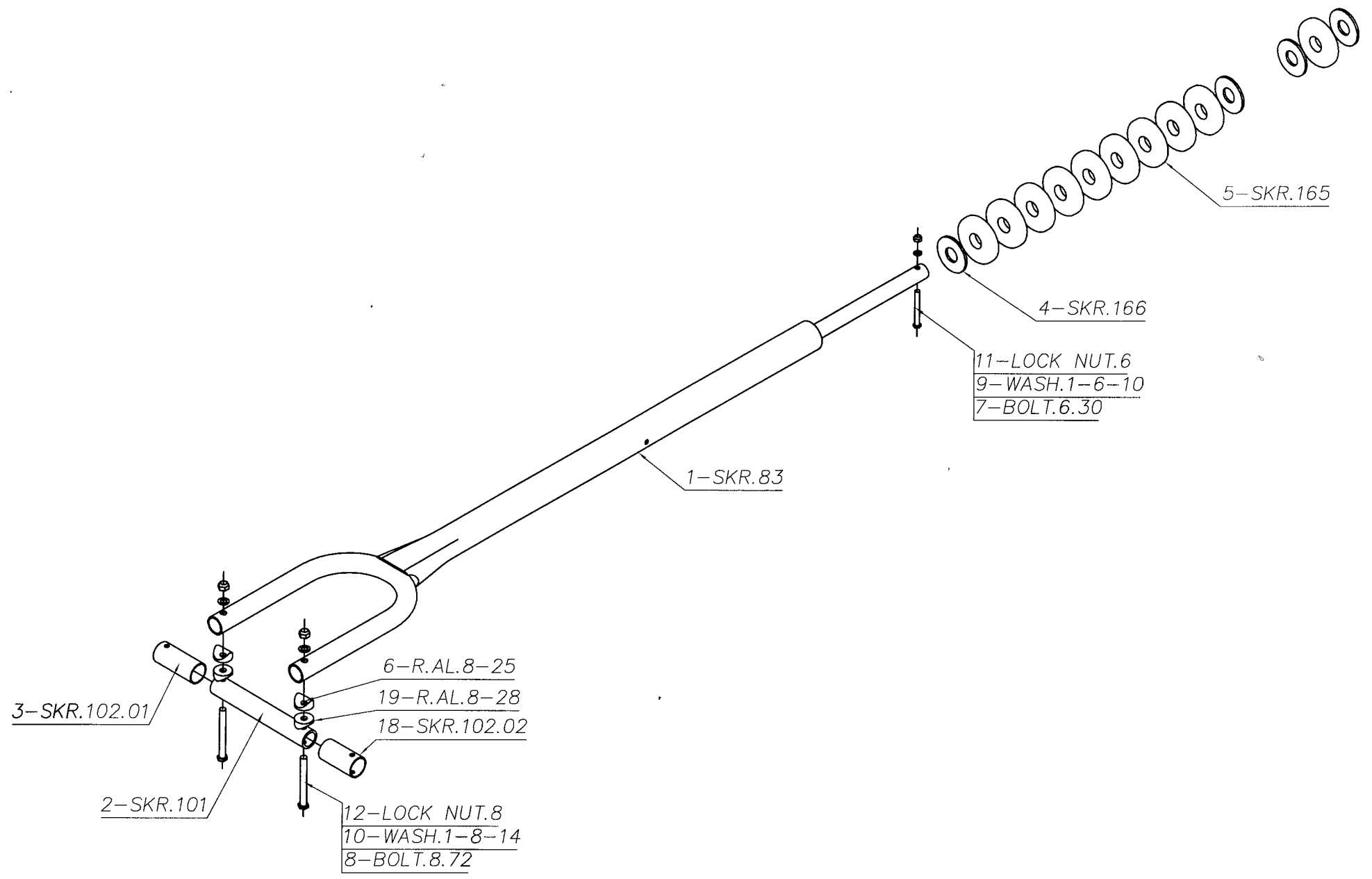

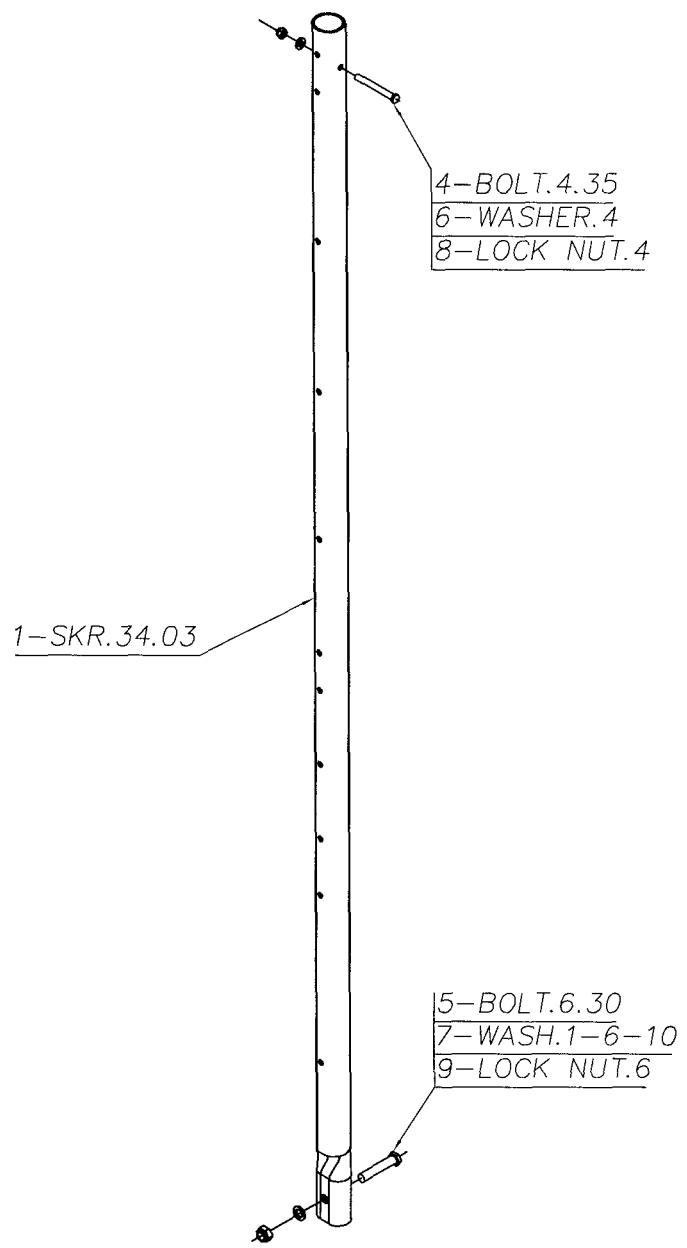
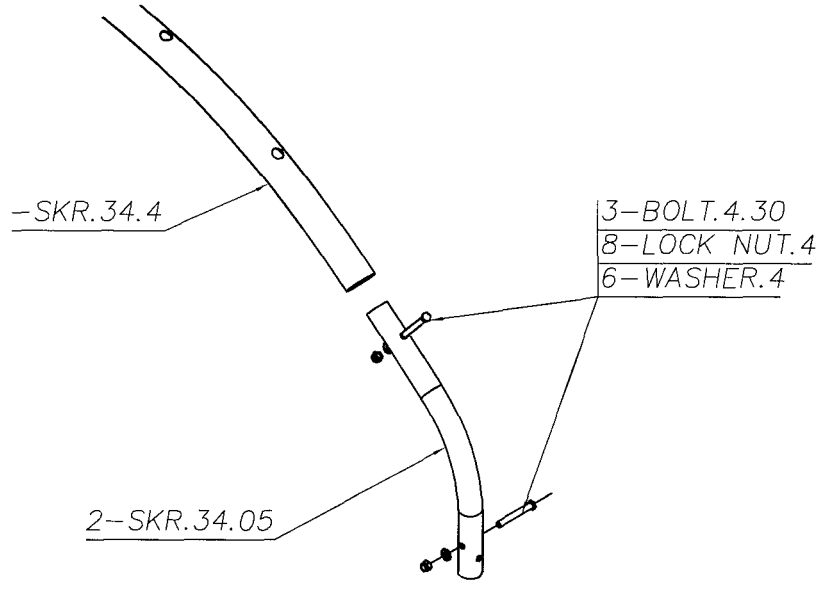

A handwritten signature or mark in the bottom right corner of the drawing.

SKR. TK. 16

3-SKR.120.8

4-BOLT.6.32
7-WASH.1-6-10
8-LOCK NUT.6

1-SKR.27

down

9-SKR.00.5.24

2-SKR.120.6

5-BOLT.6.56
7-WASH.1-6-10
8-LOCK NUT.6

4-BOLT.6.32
7-WASH.1-6-10
8-LOCK NUT.6

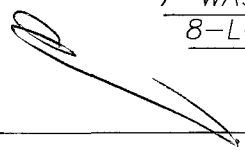

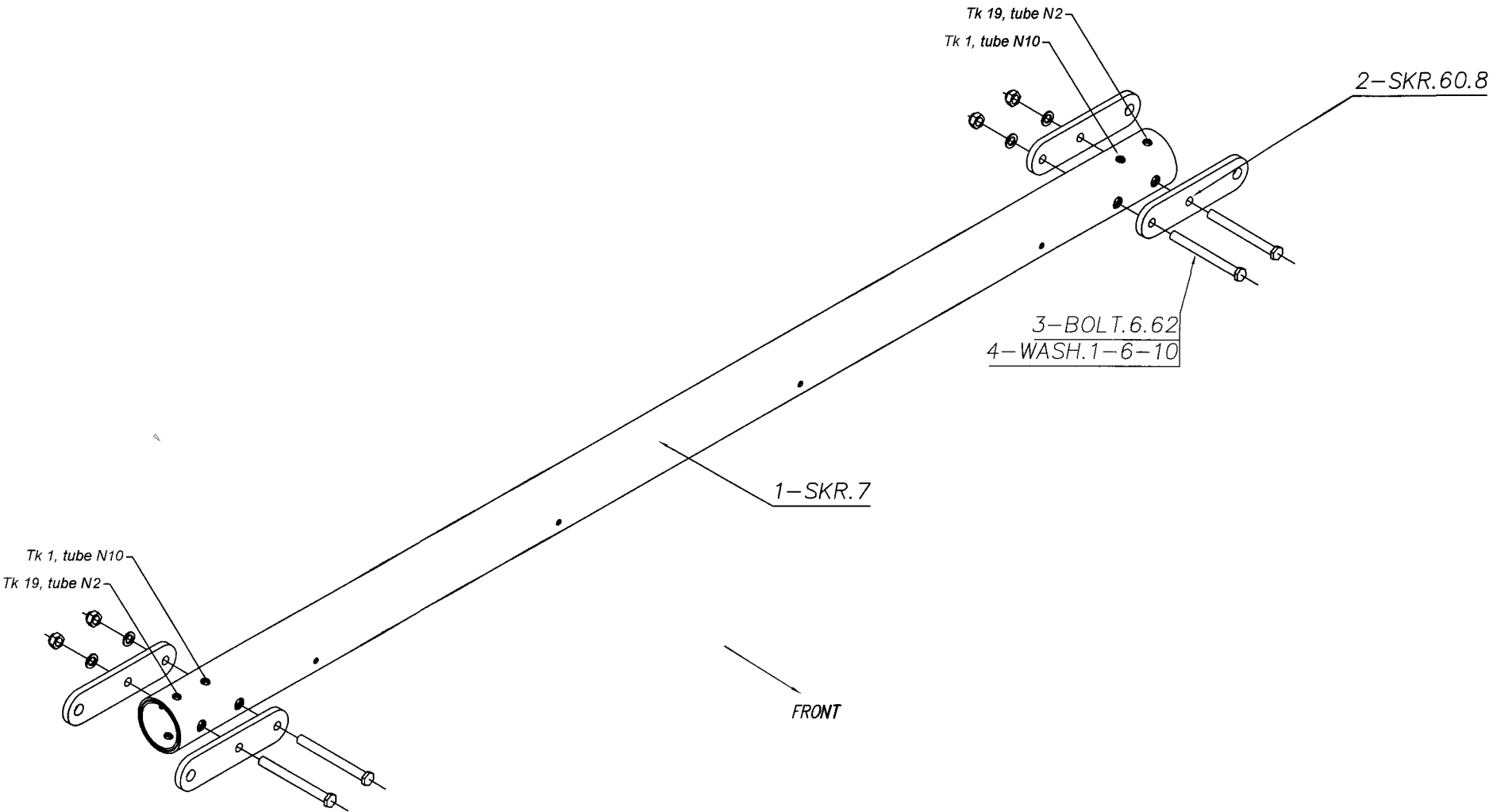

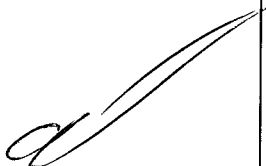
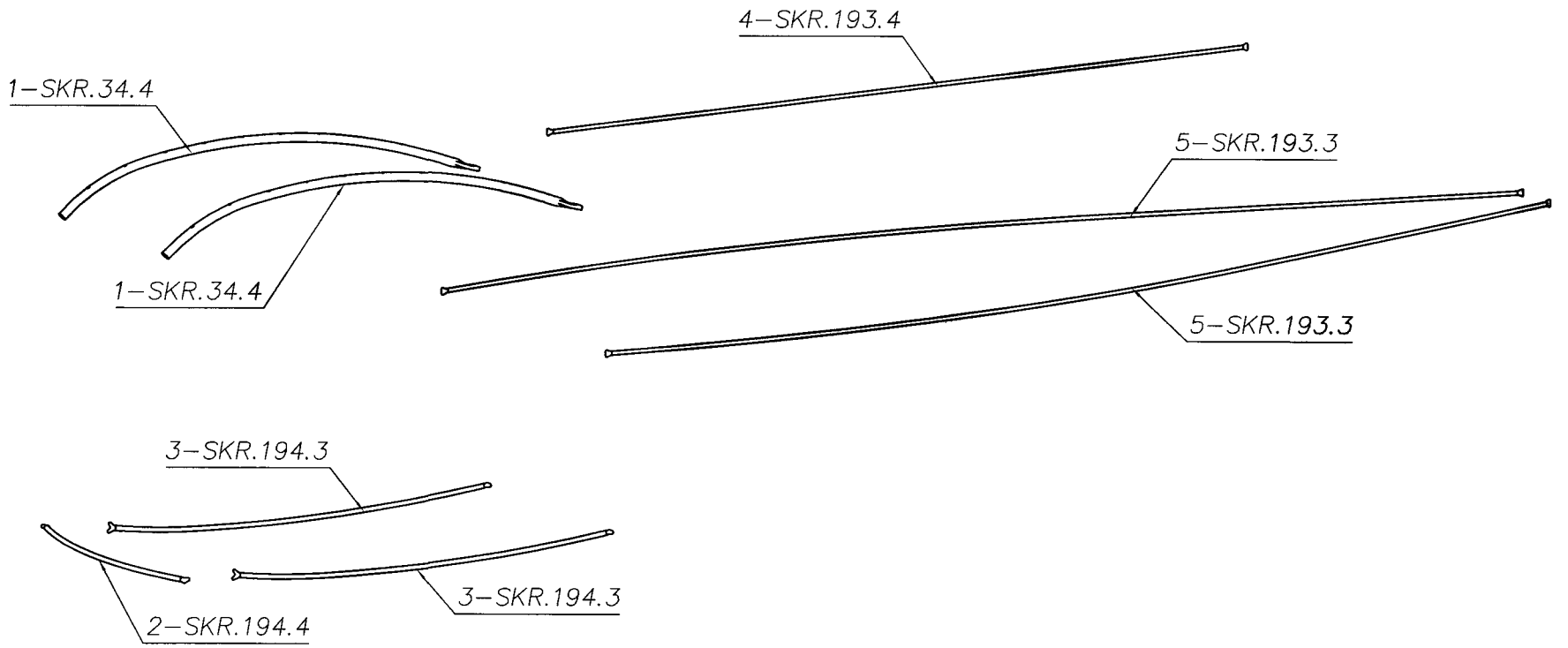

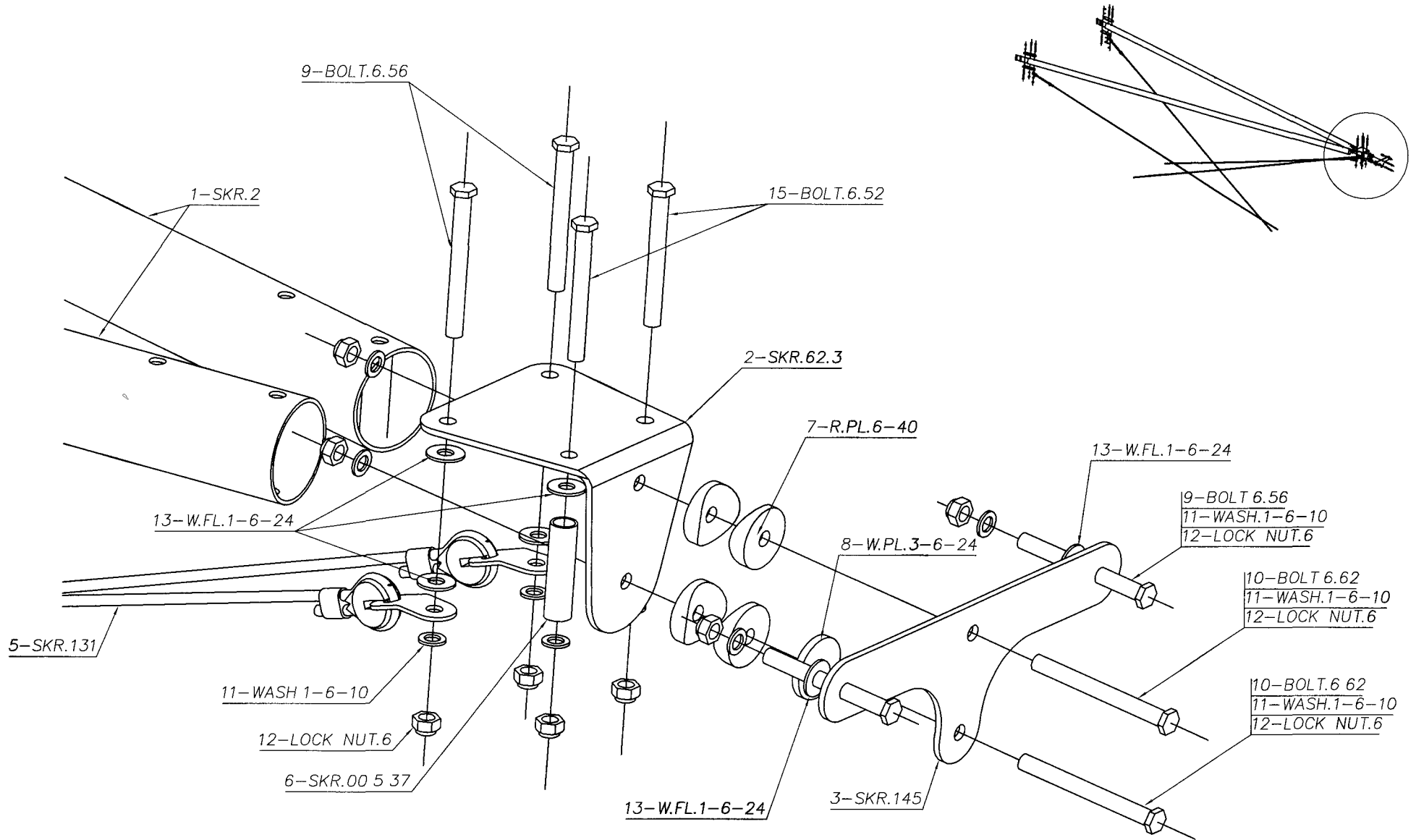

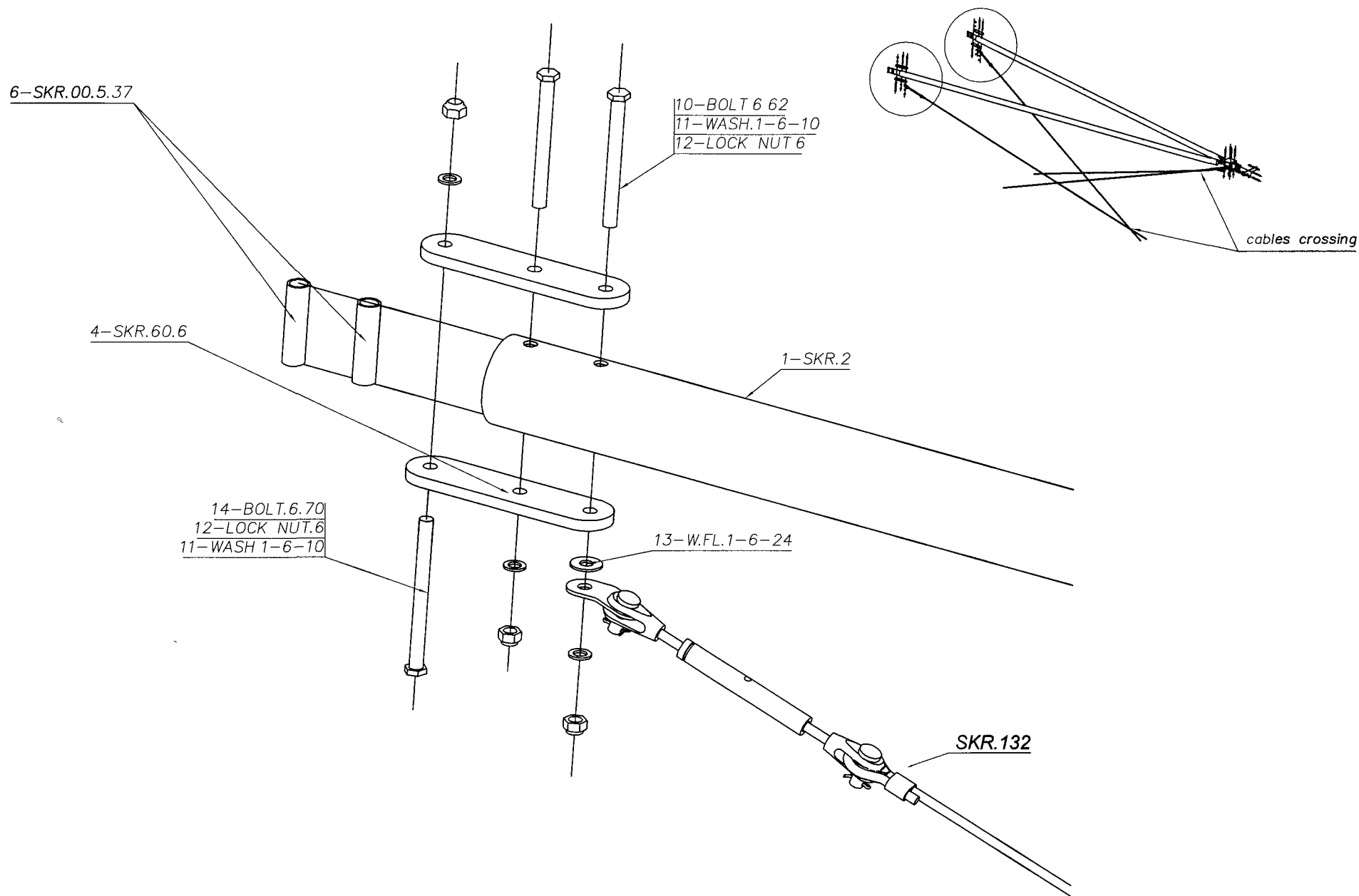

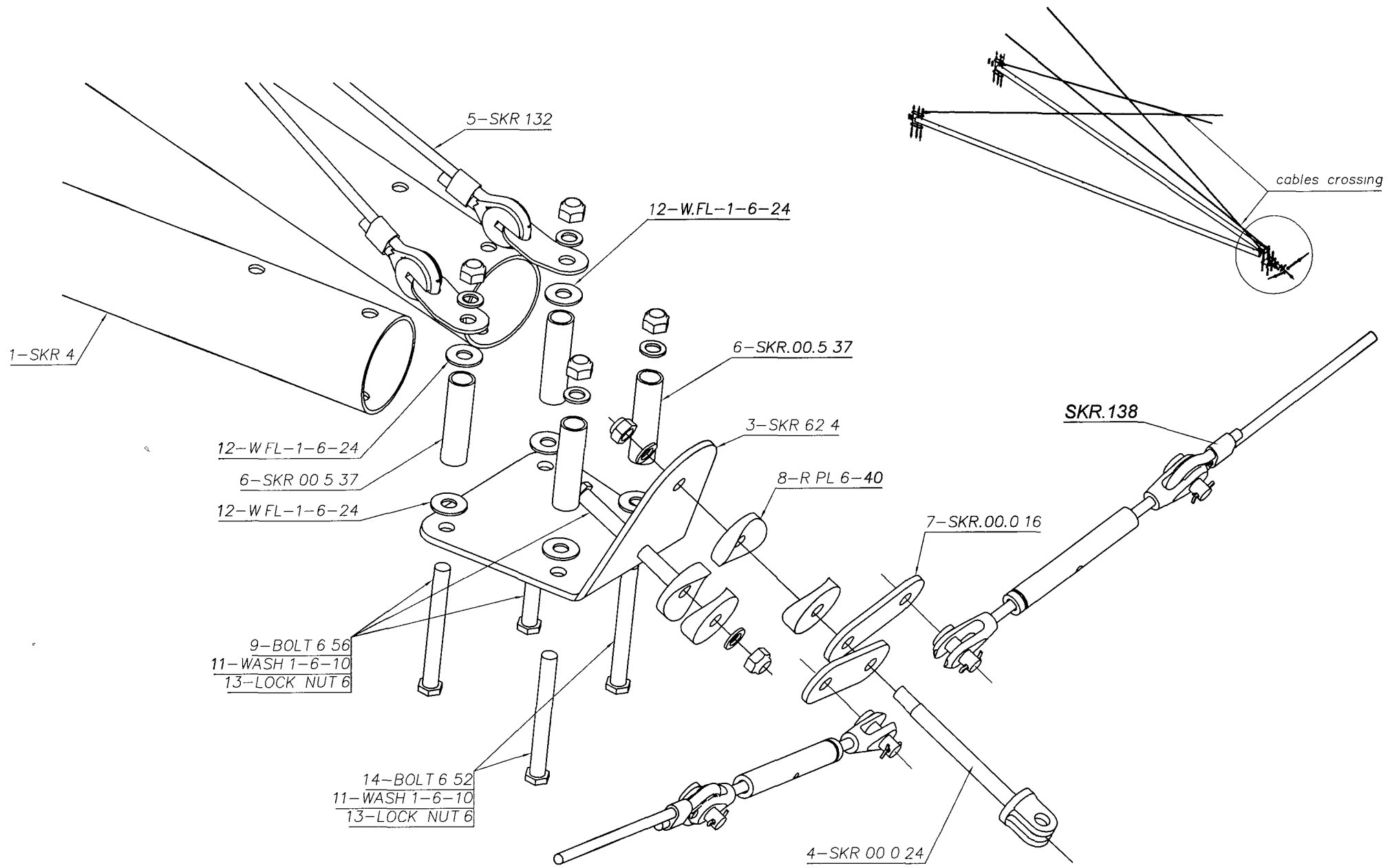

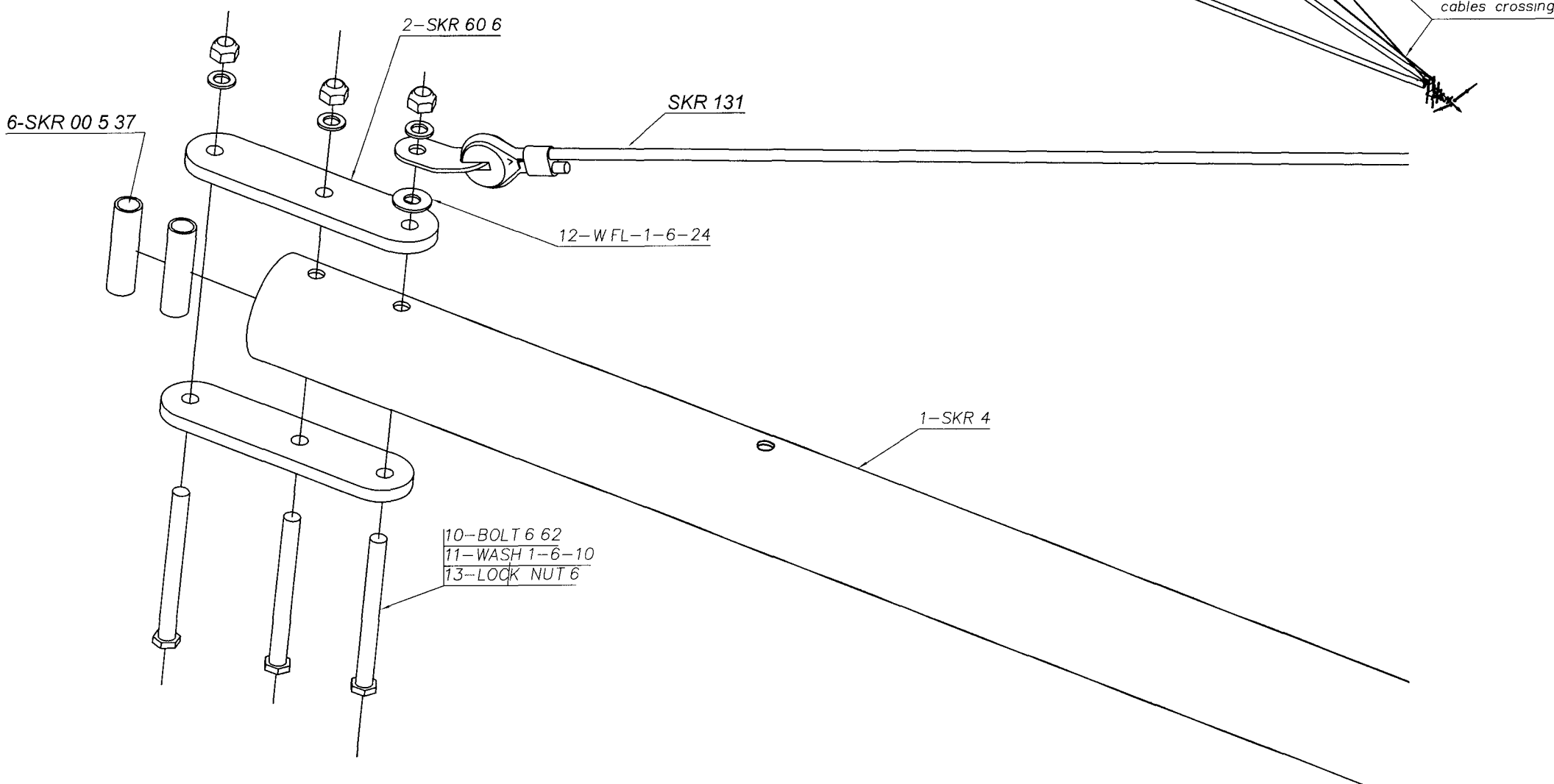

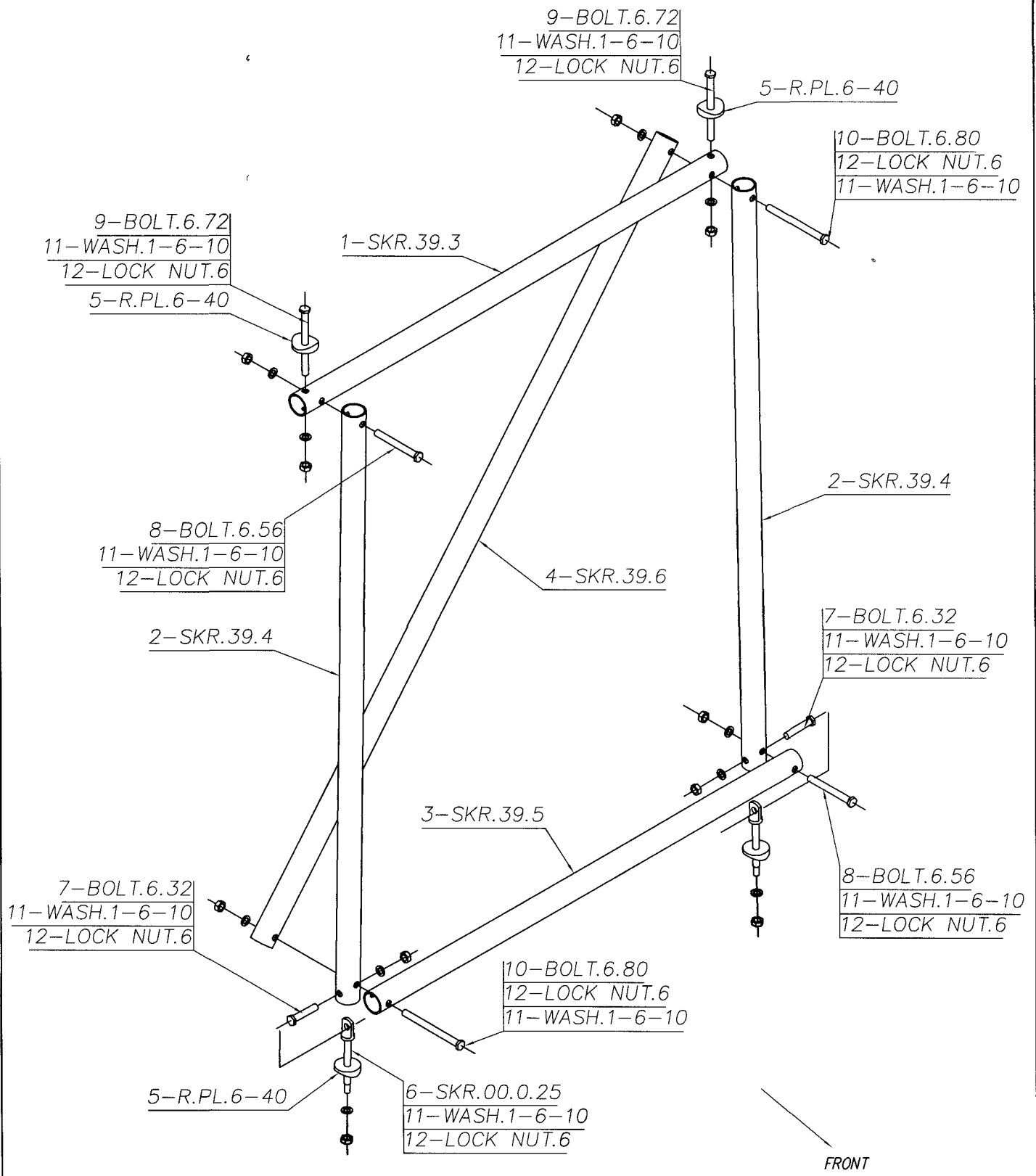

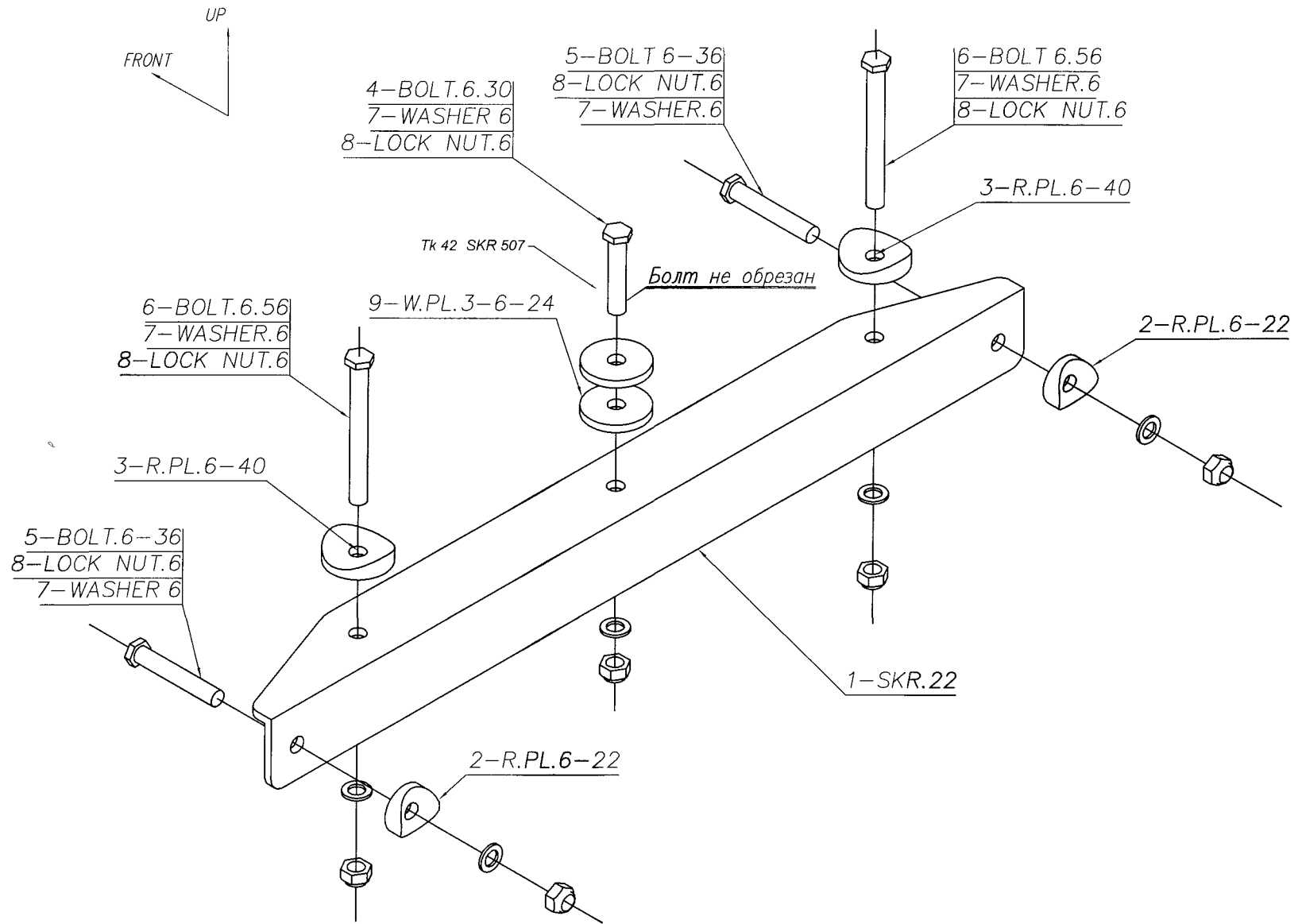

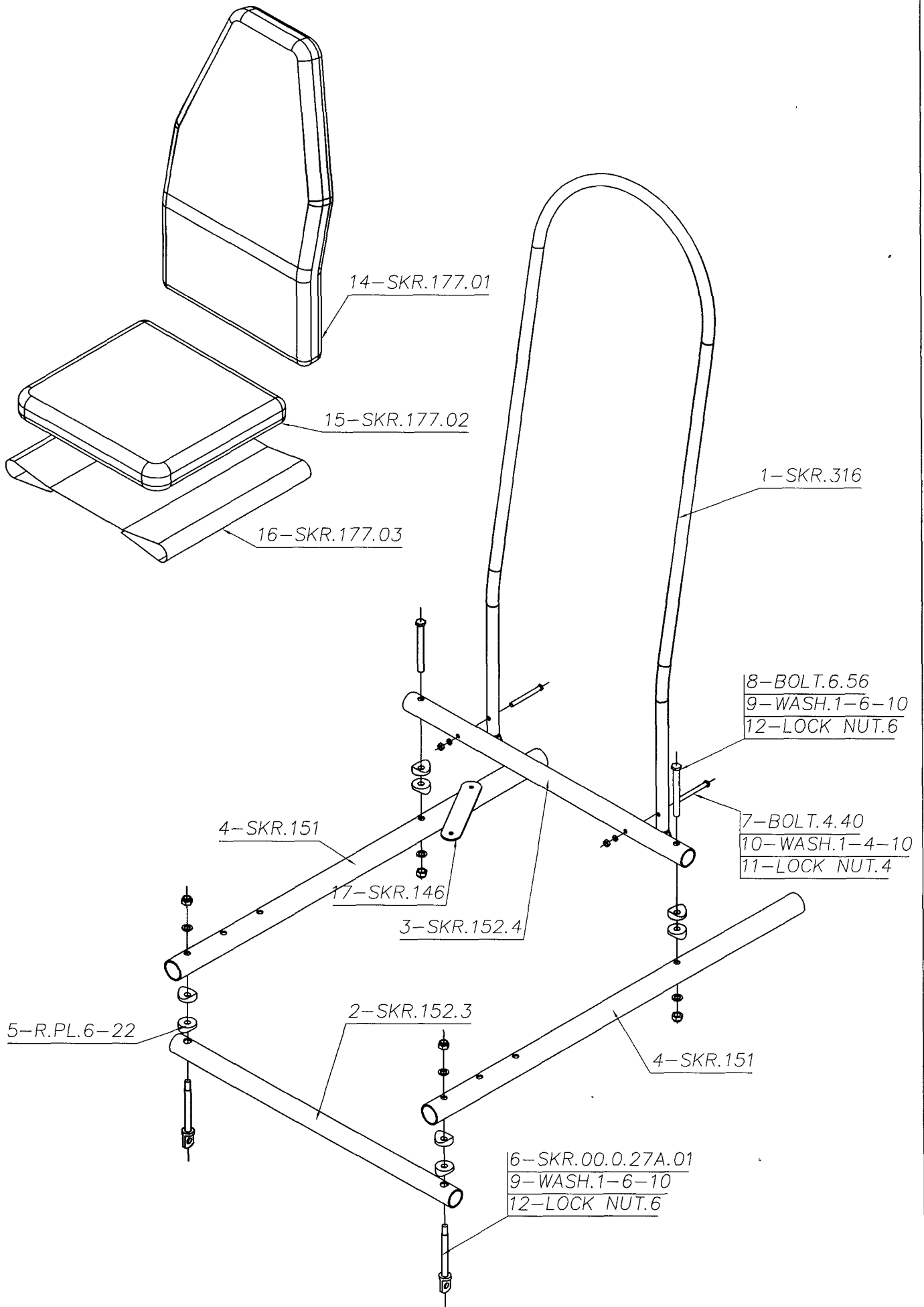

7

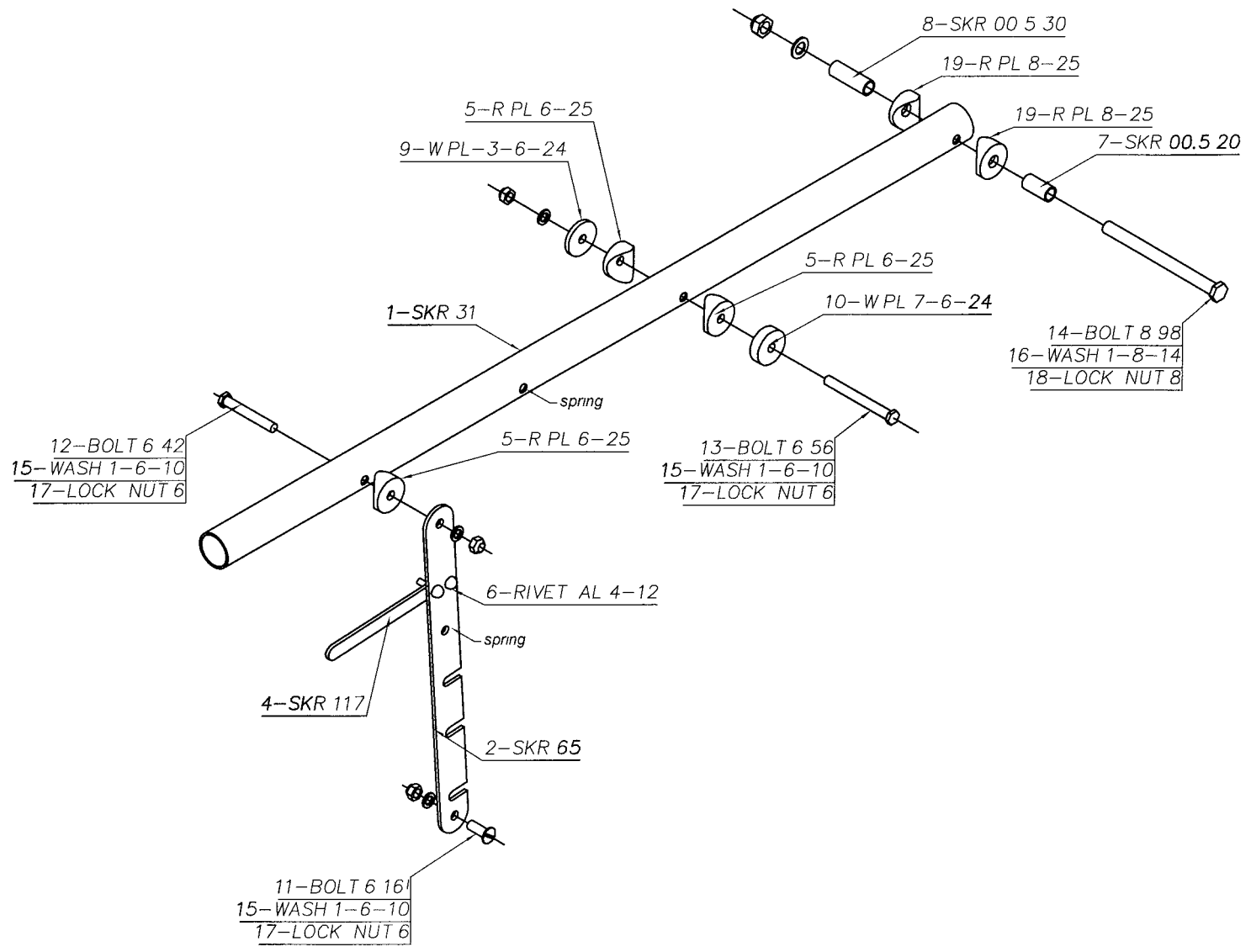

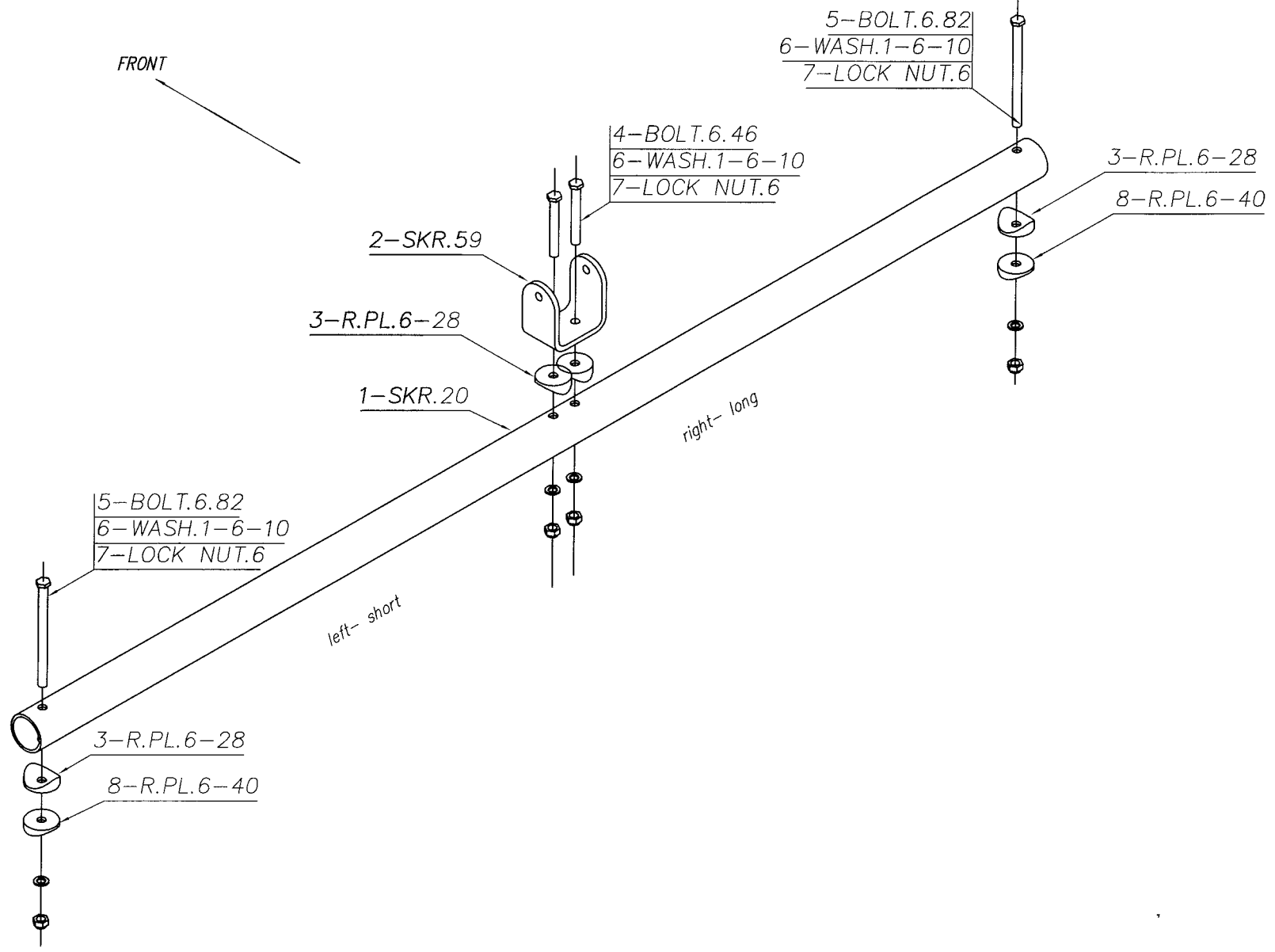

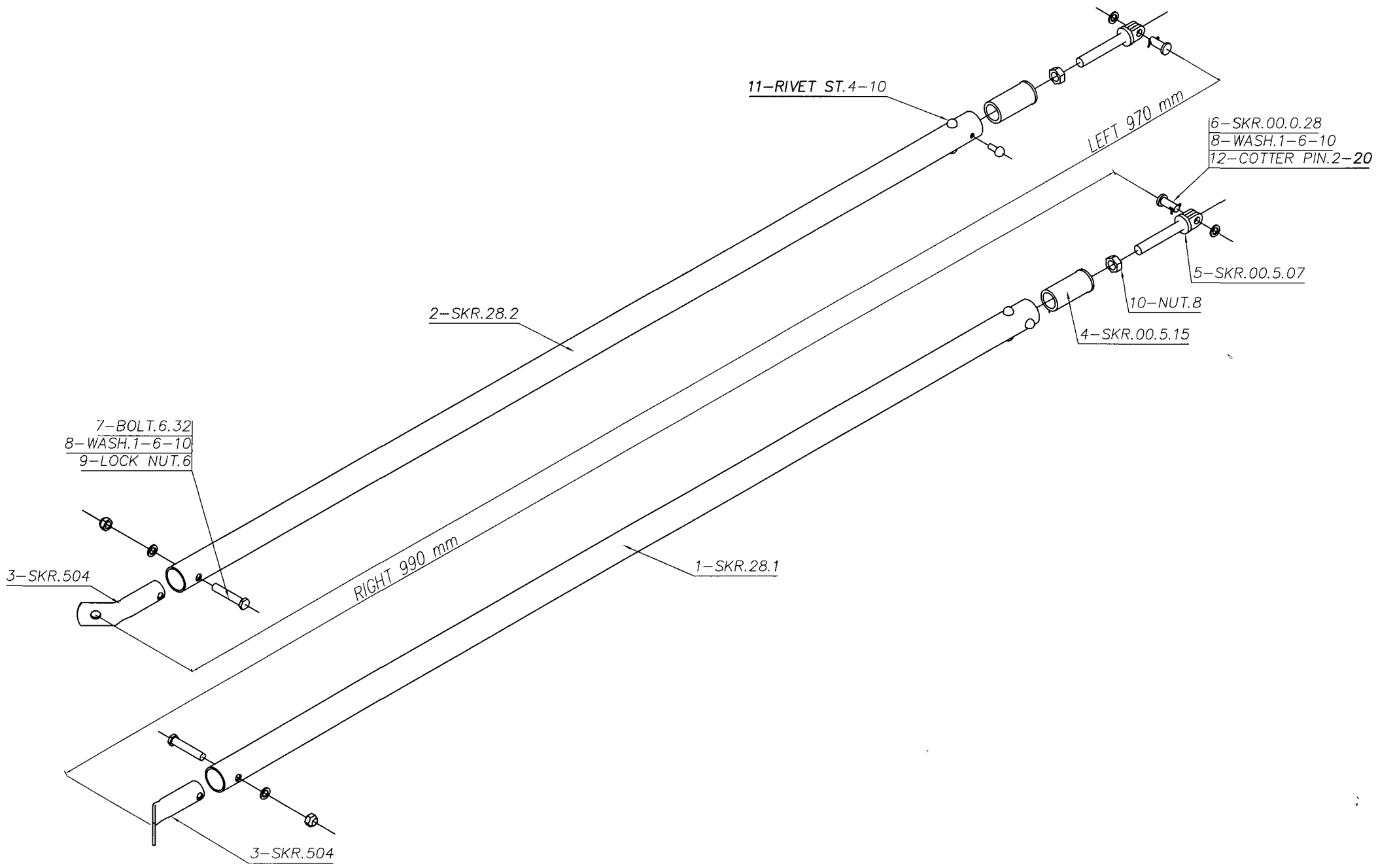

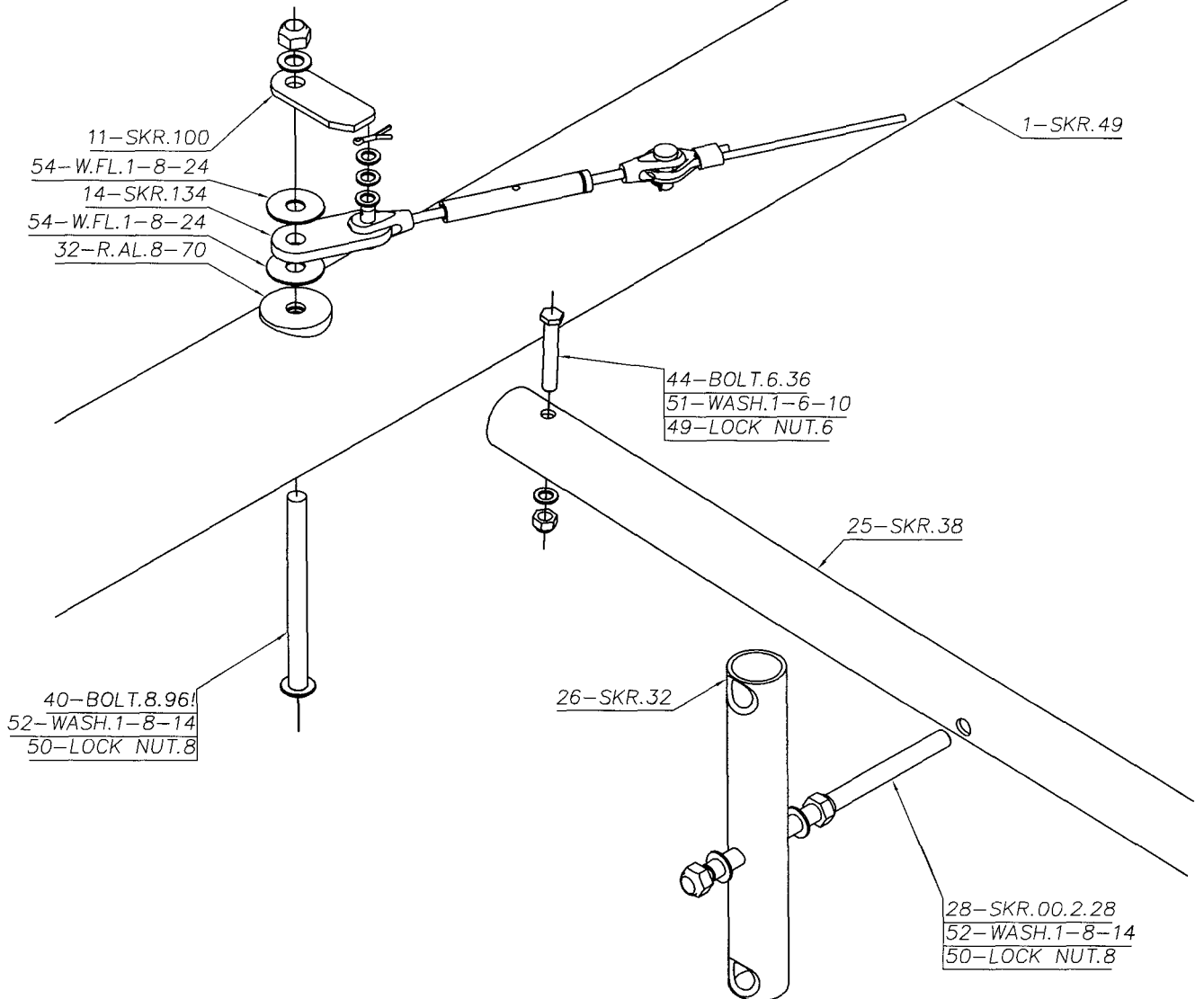
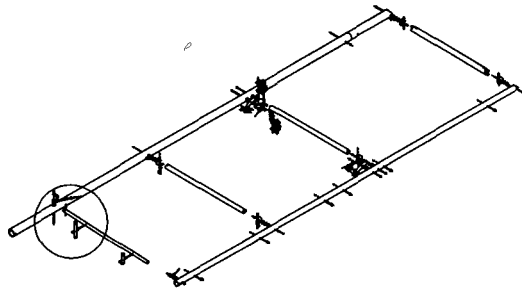

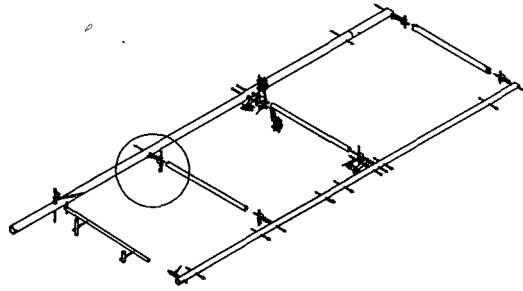

49-LOCK NUT.6
51-WASH.1-6-10
38-BOLT.6.90!

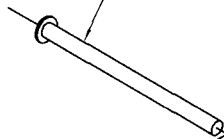

31-R.AL.6-70

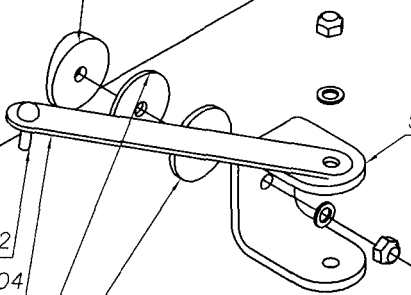

5-SKR.57.6

33-RIVET_AL.4-12

22-SKR.104
29-SKR.455.03
30-SKR.455.04

4-SKR.37.2

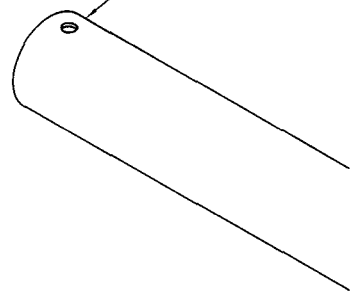

53-W.FL.1-6-24

18-SKR.93

45-BOLT.6.62
49-LOCK NUT.6
51-WASH.1-6-10

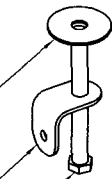

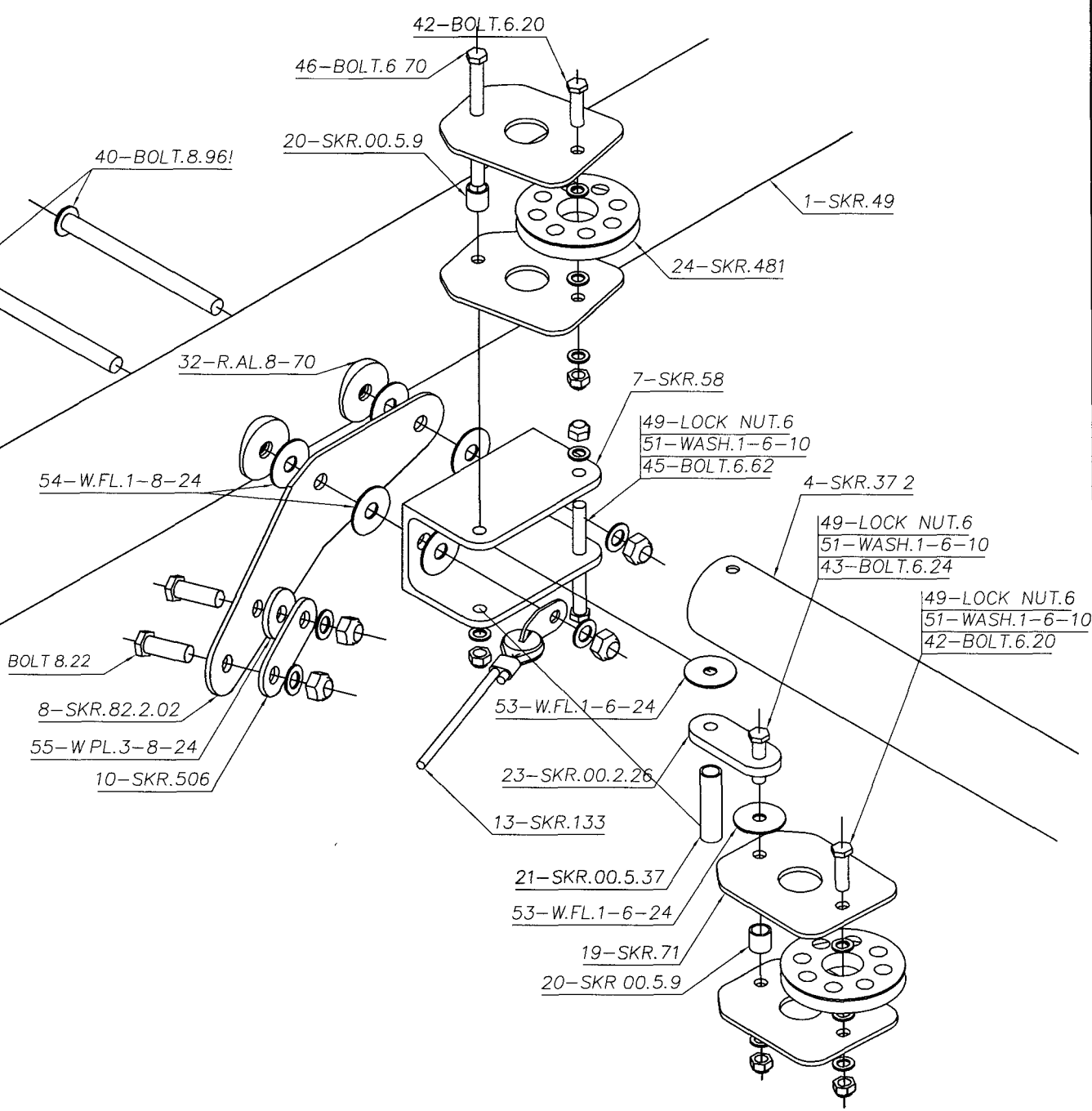
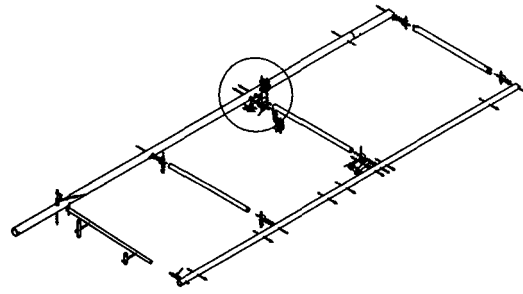

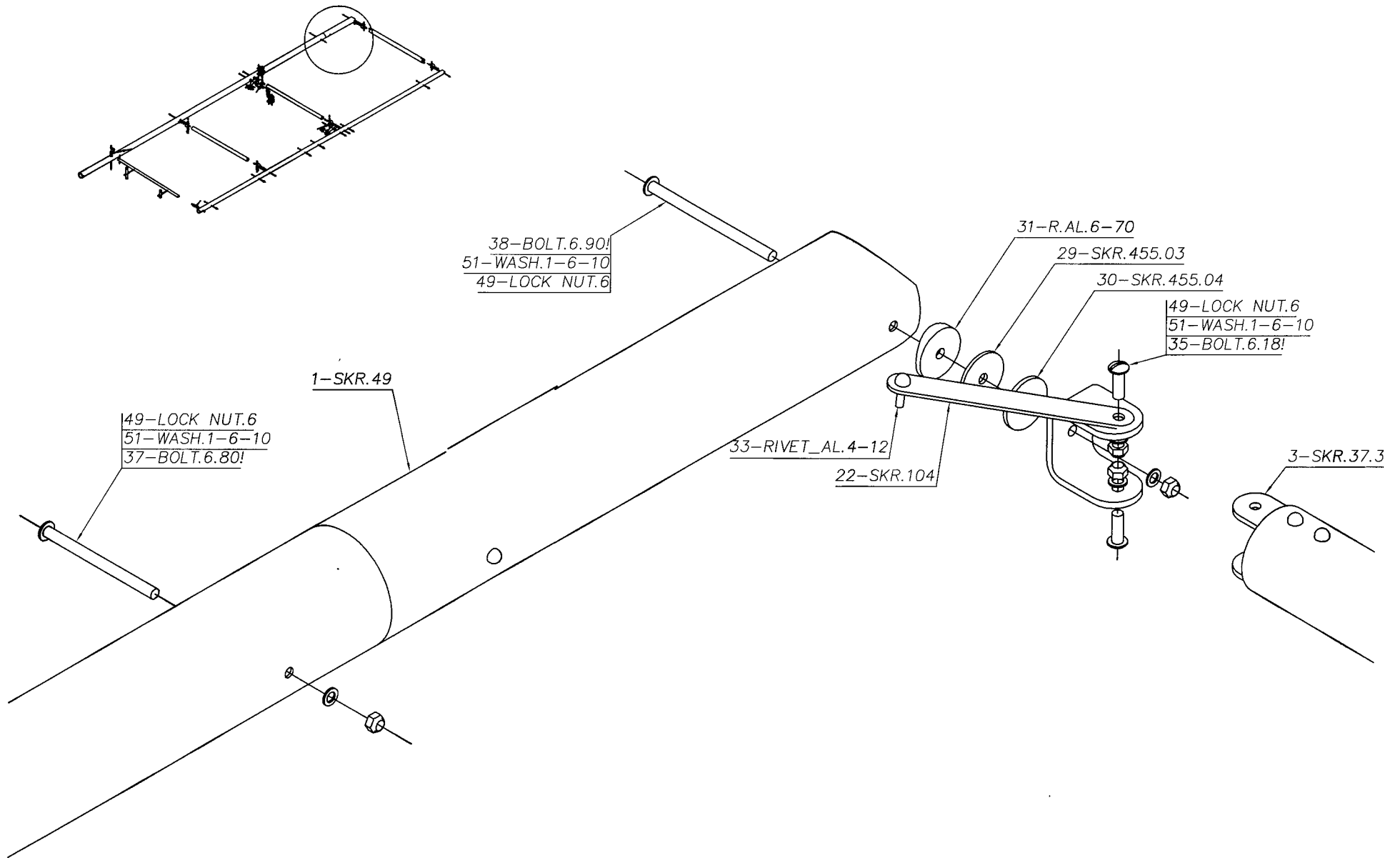

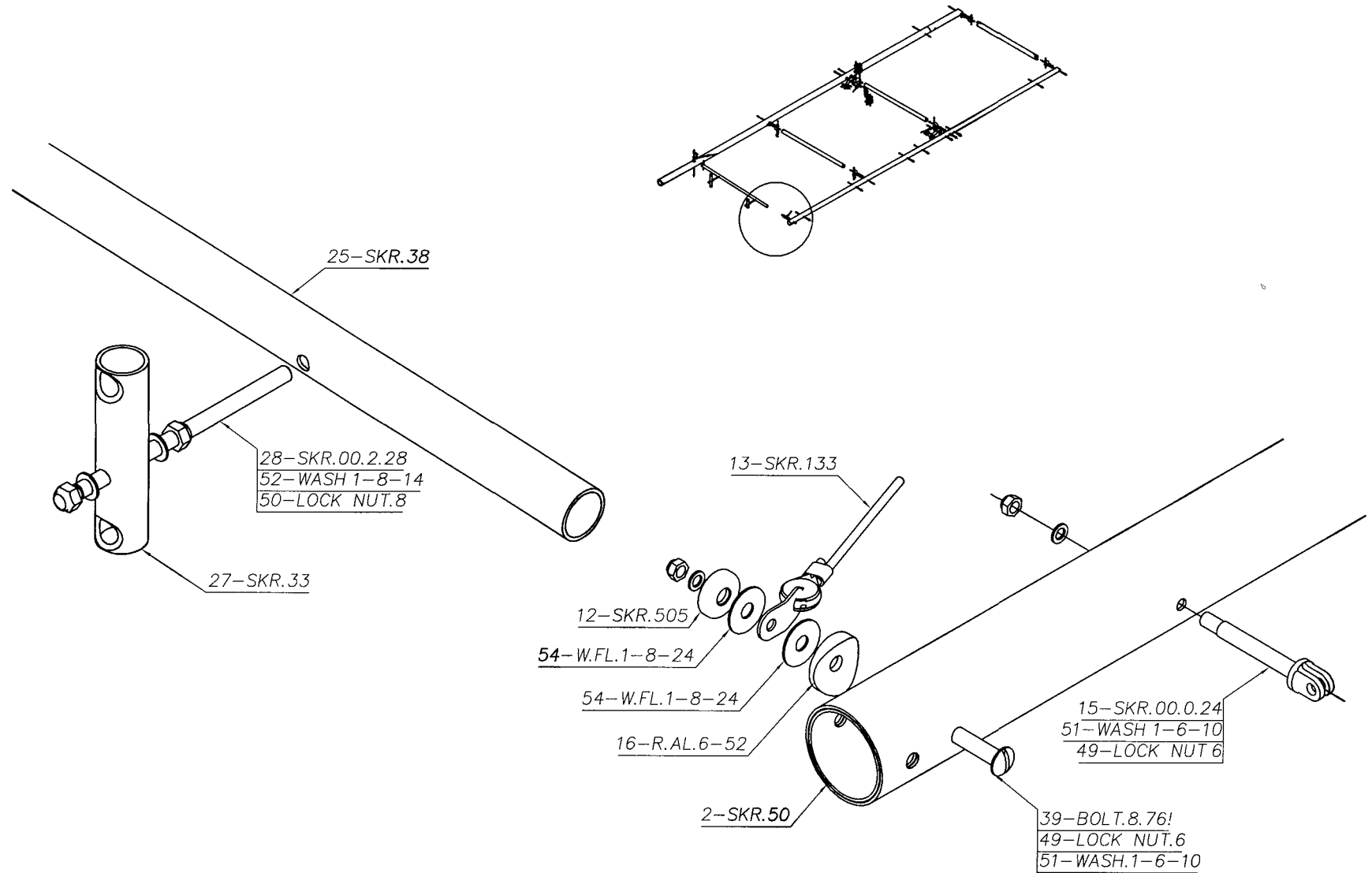

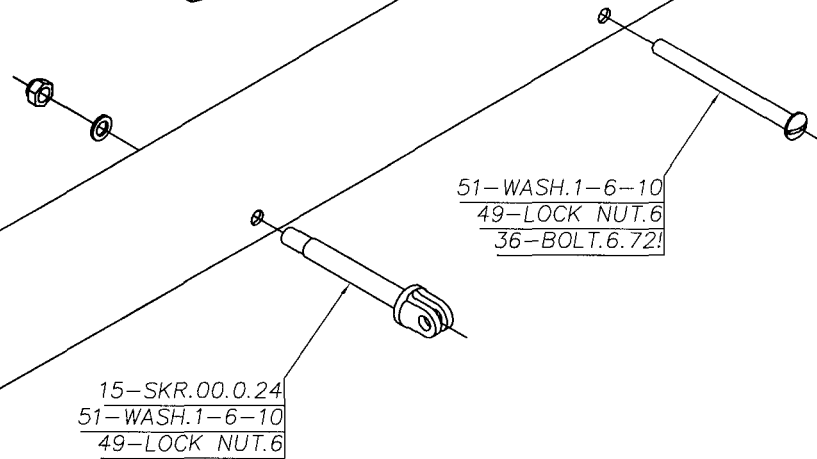
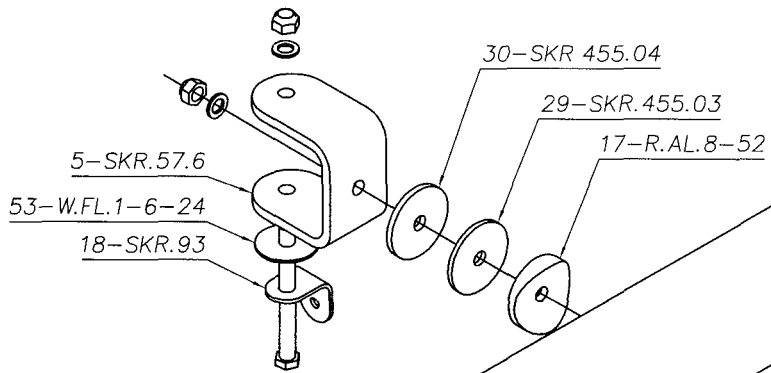
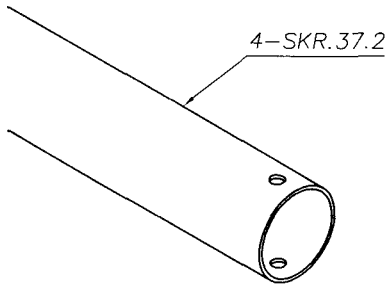
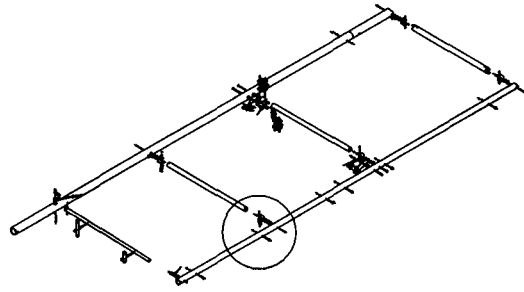

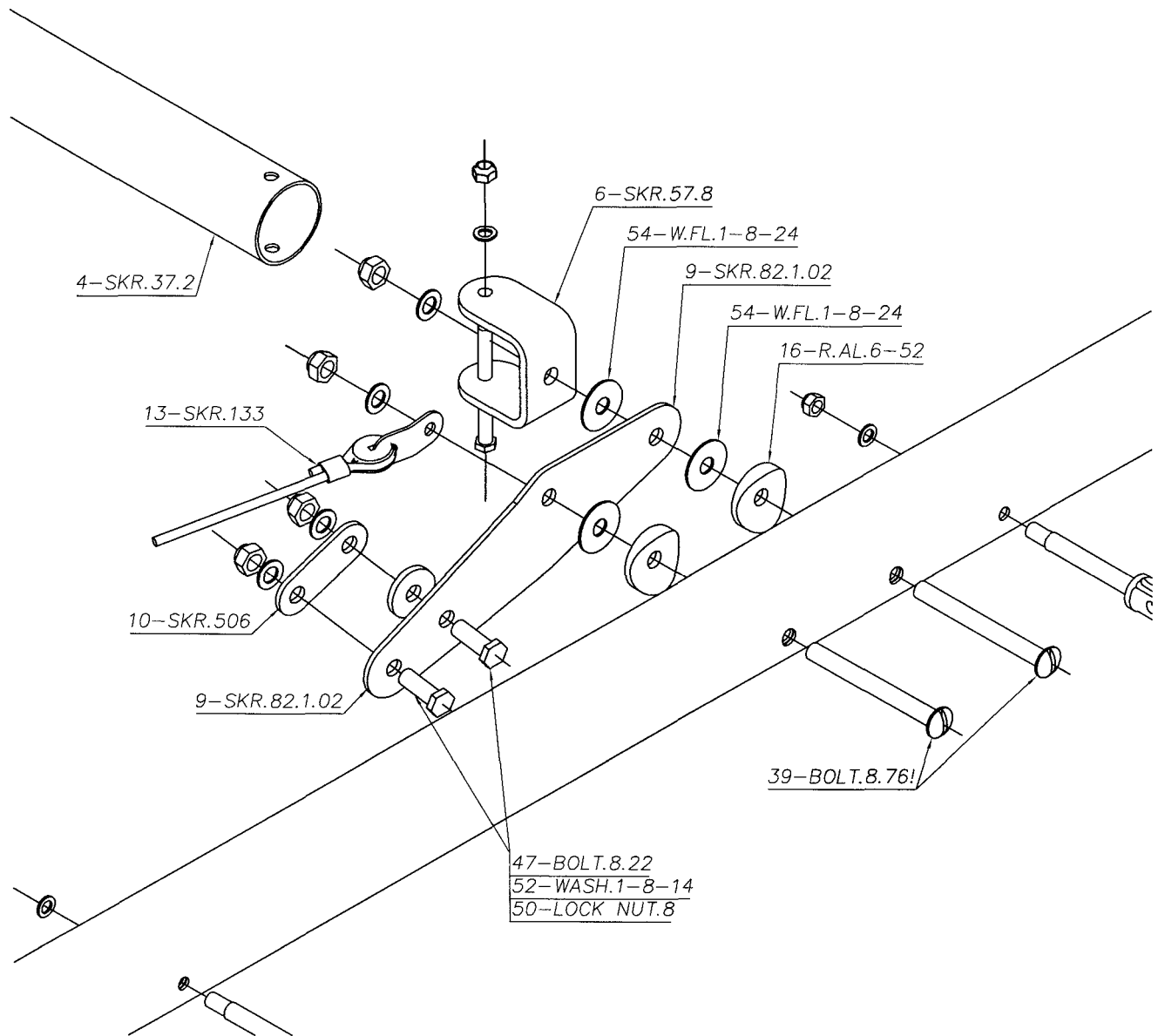
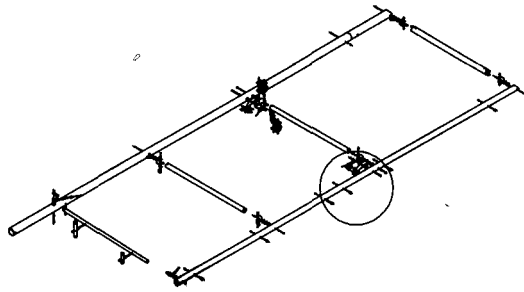

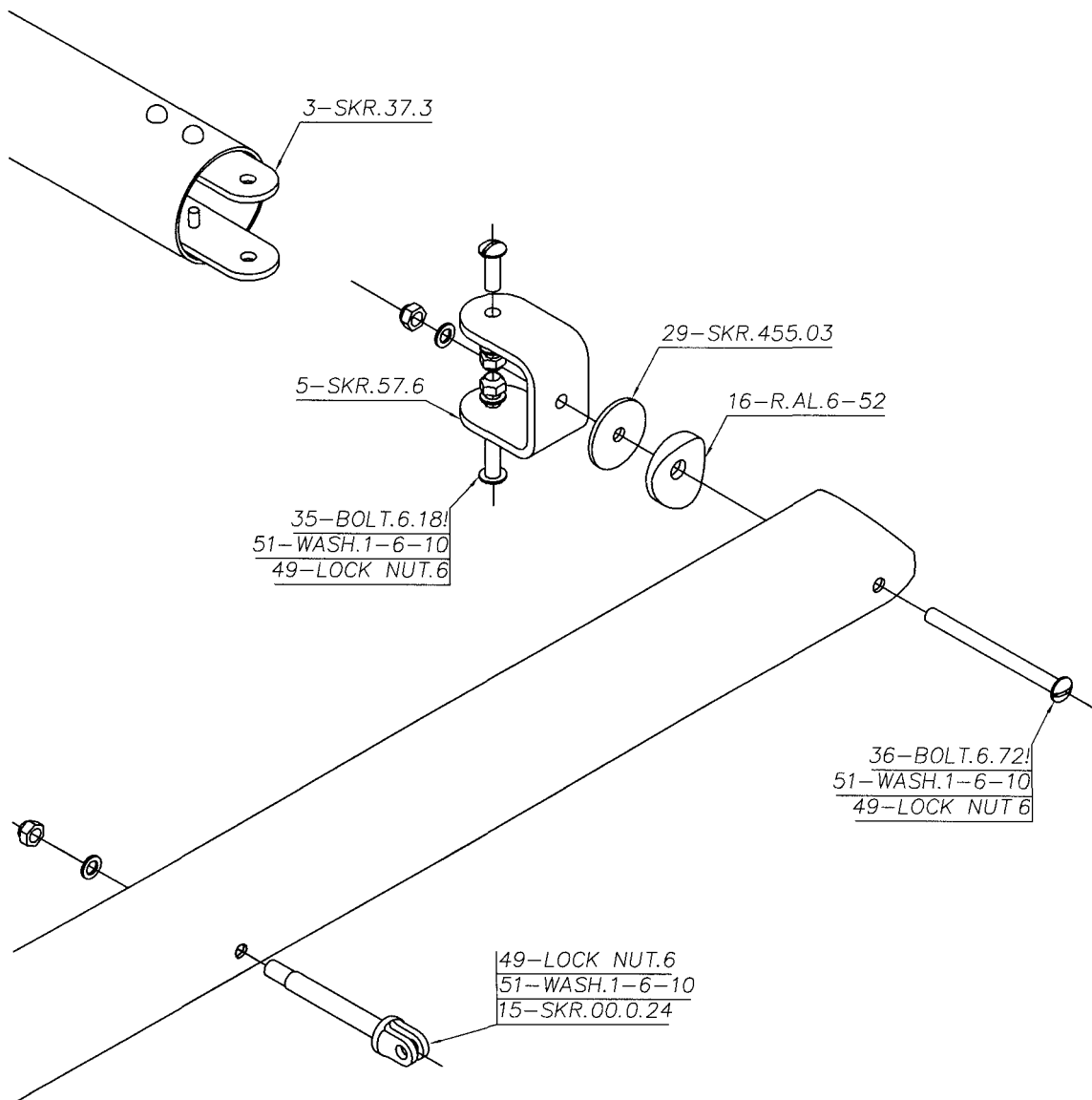
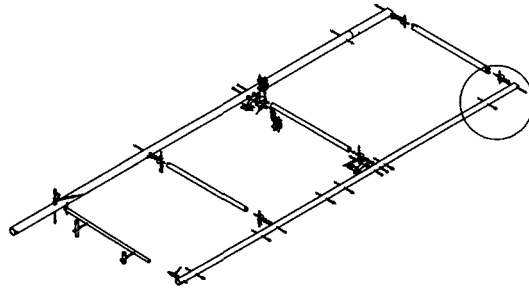

SKR. TK. 28

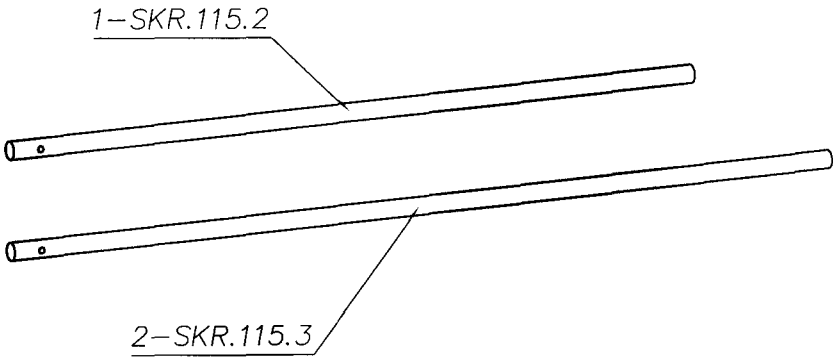

SKR. TK. 29

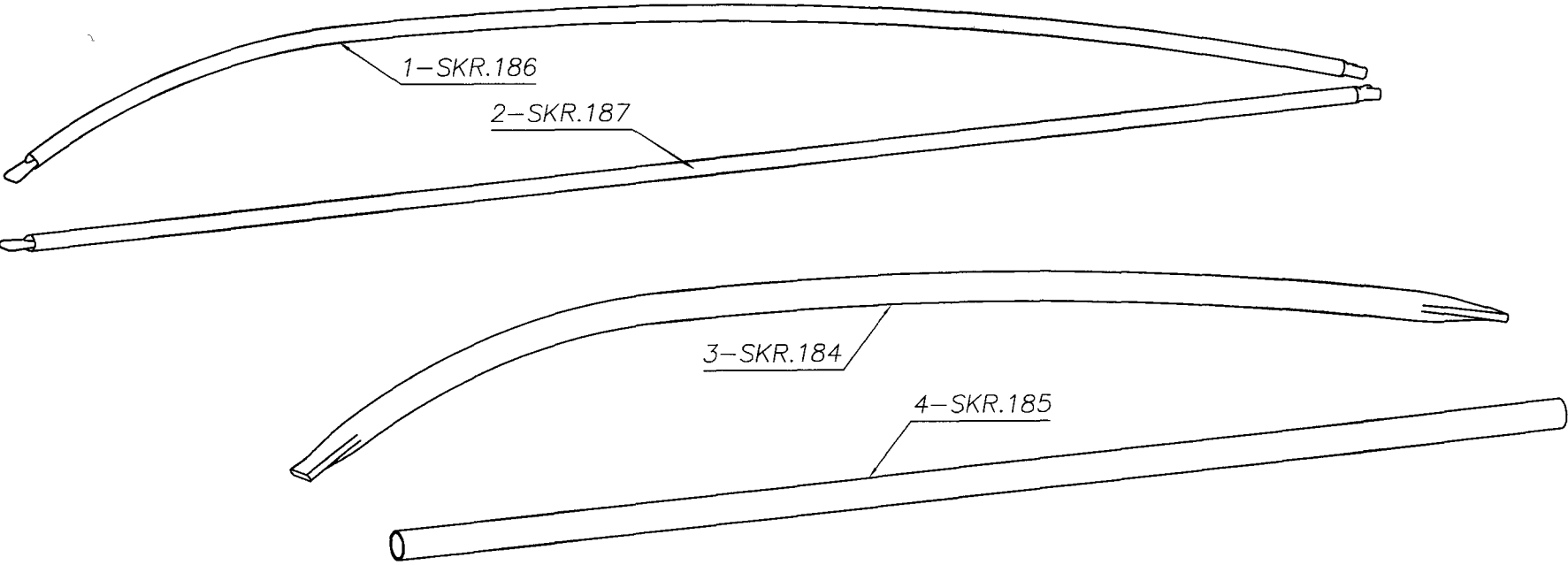

SKR. TK. 31

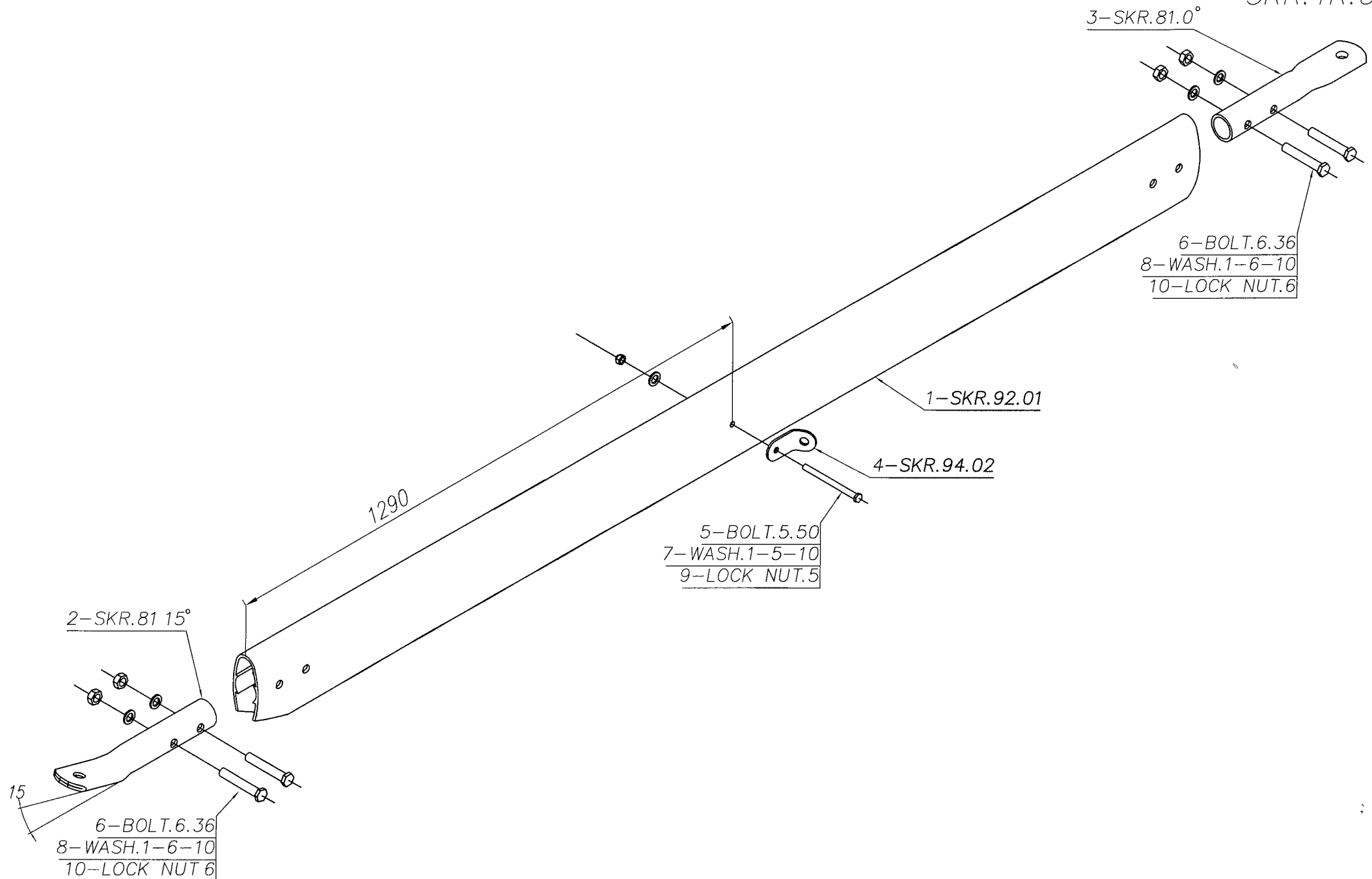

3-SKR.81.0°

6-BOLT.6.36
8-WASH.1-6-10
10-LOCK NUT.6

1-SKR.92.01

4-SKR.94.02

5-BOLT.5.50
7-WASH.1-5-10
9-LOCK NUT.5

1290

2-SKR.81 15°

6-BOLT.6.36
8-WASH.1-6-10
10-LOCK NUT 6

15

SKR. TK. 32

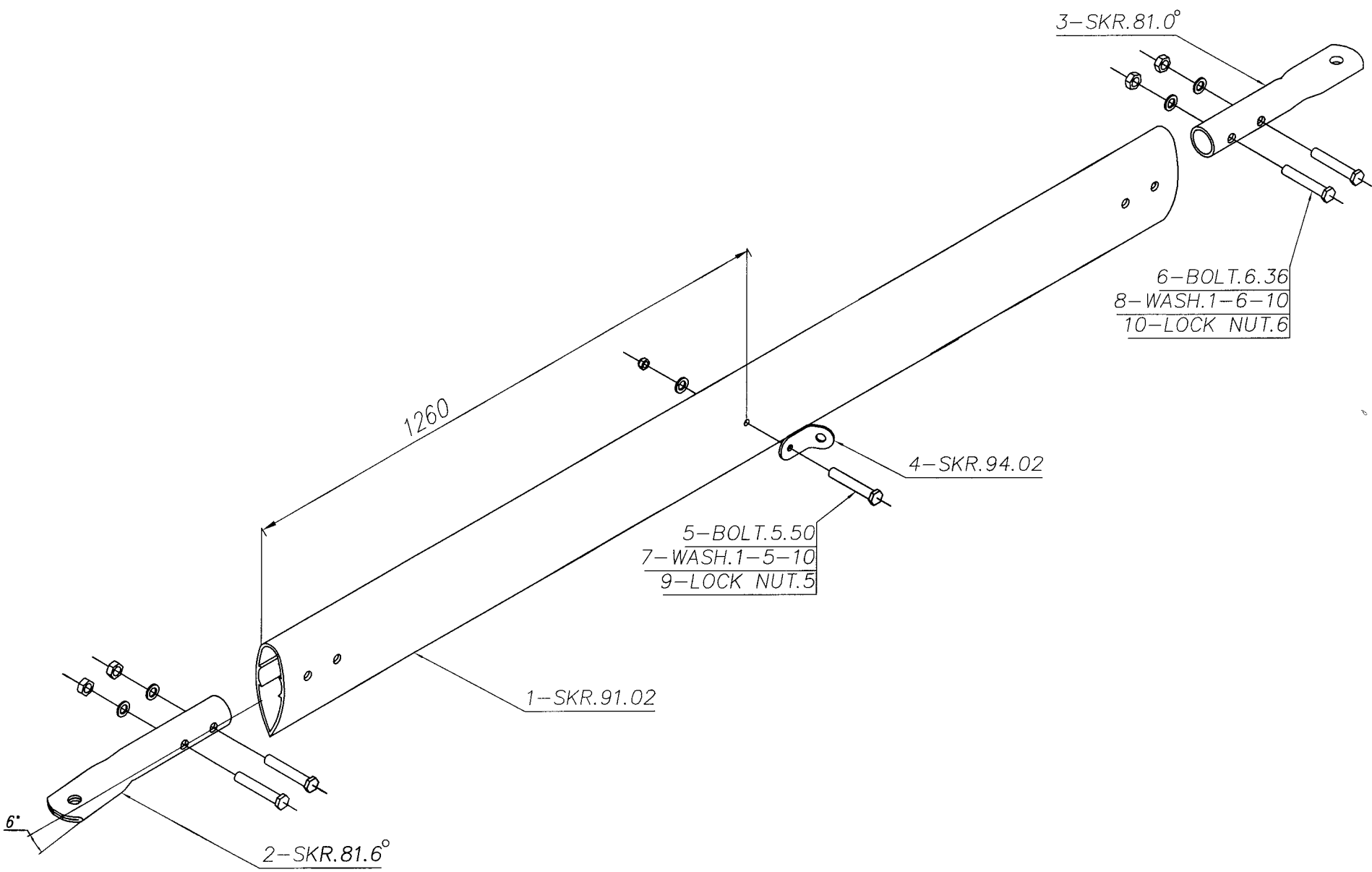

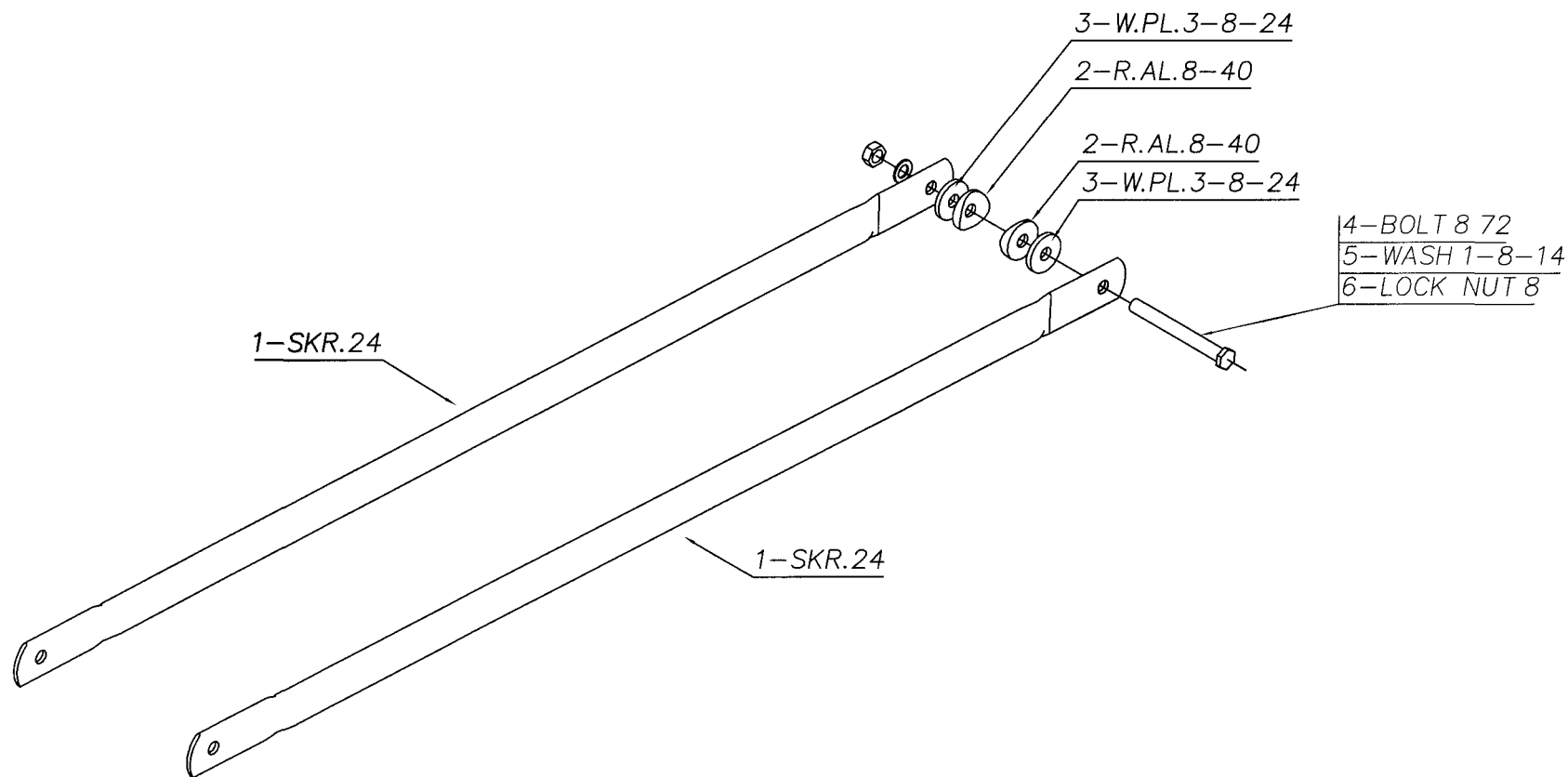

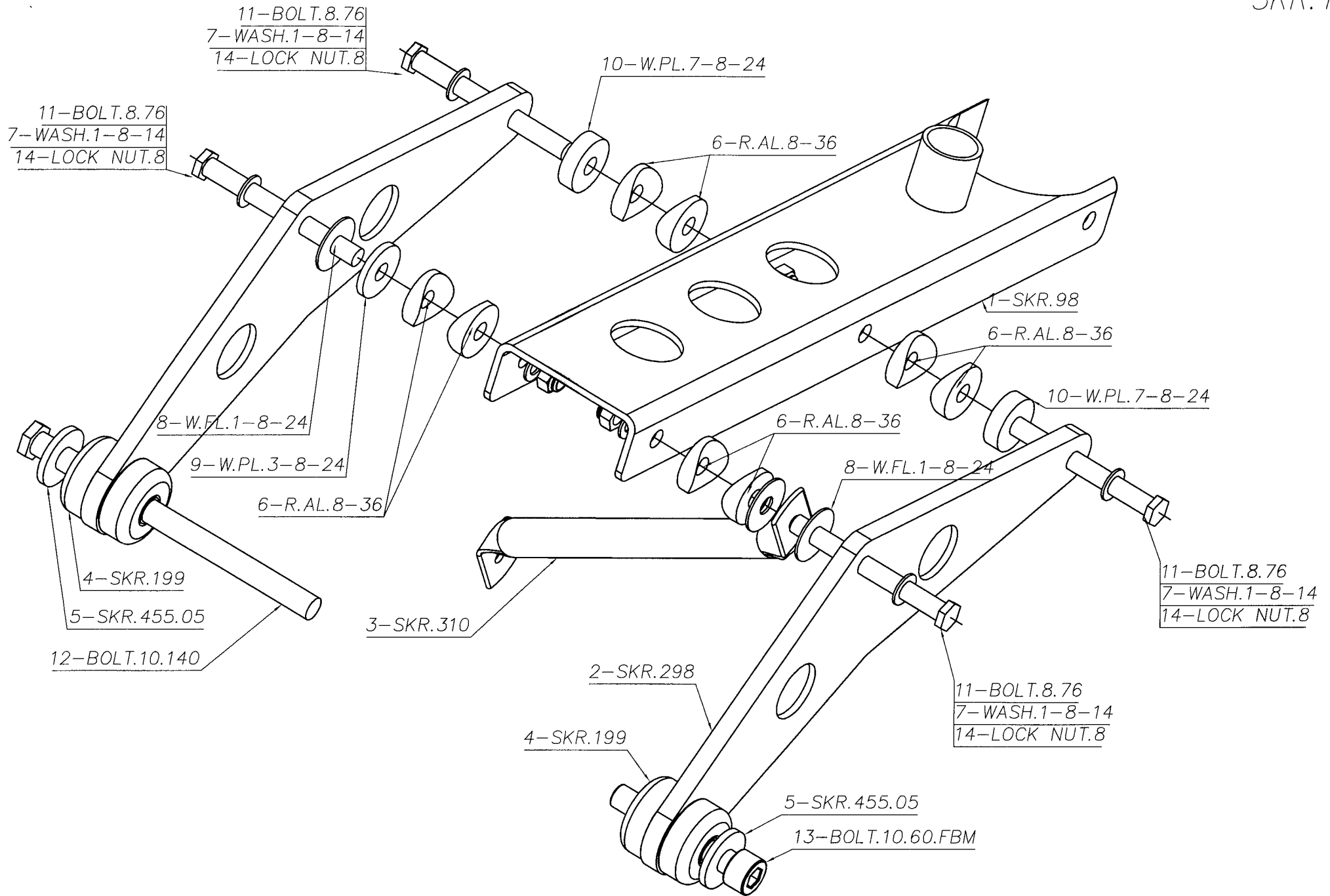

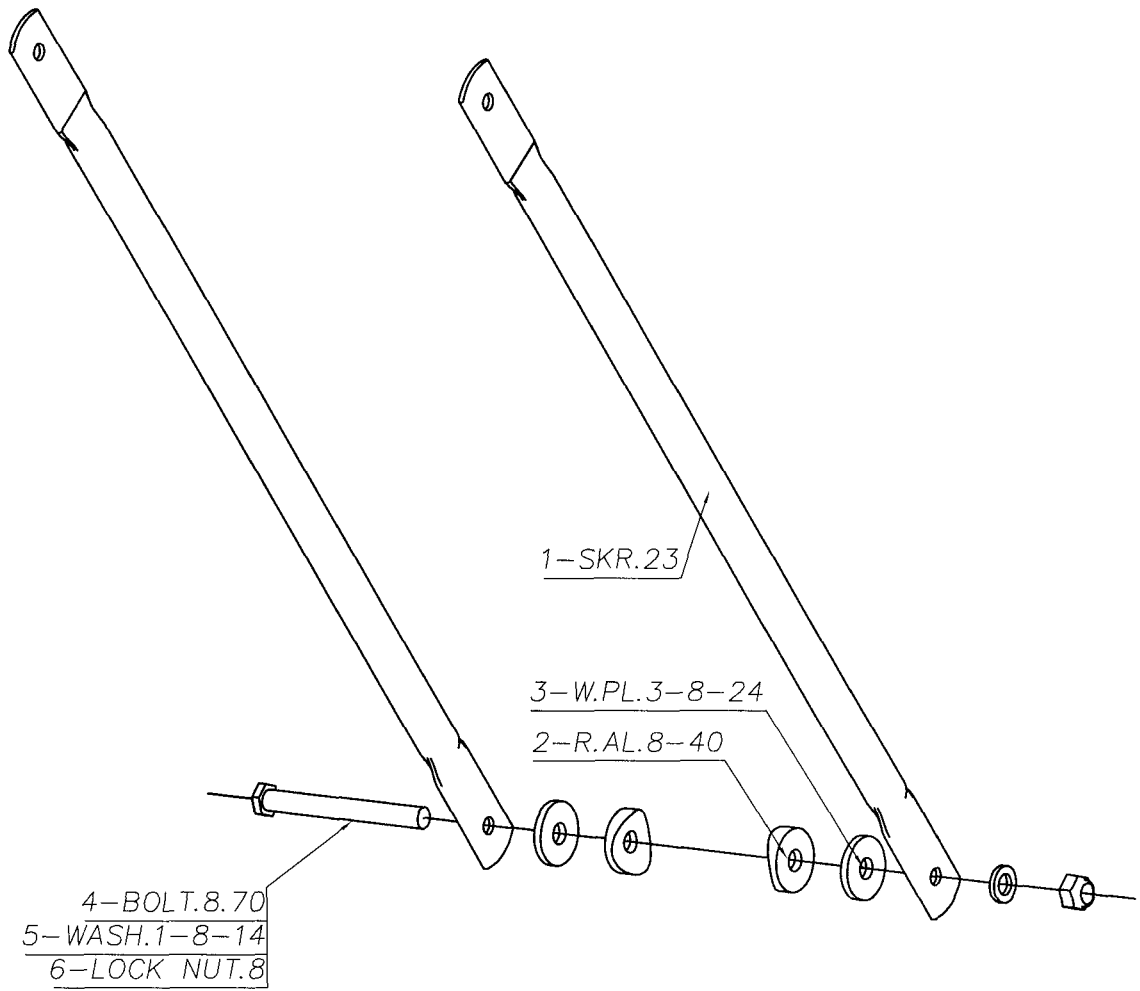

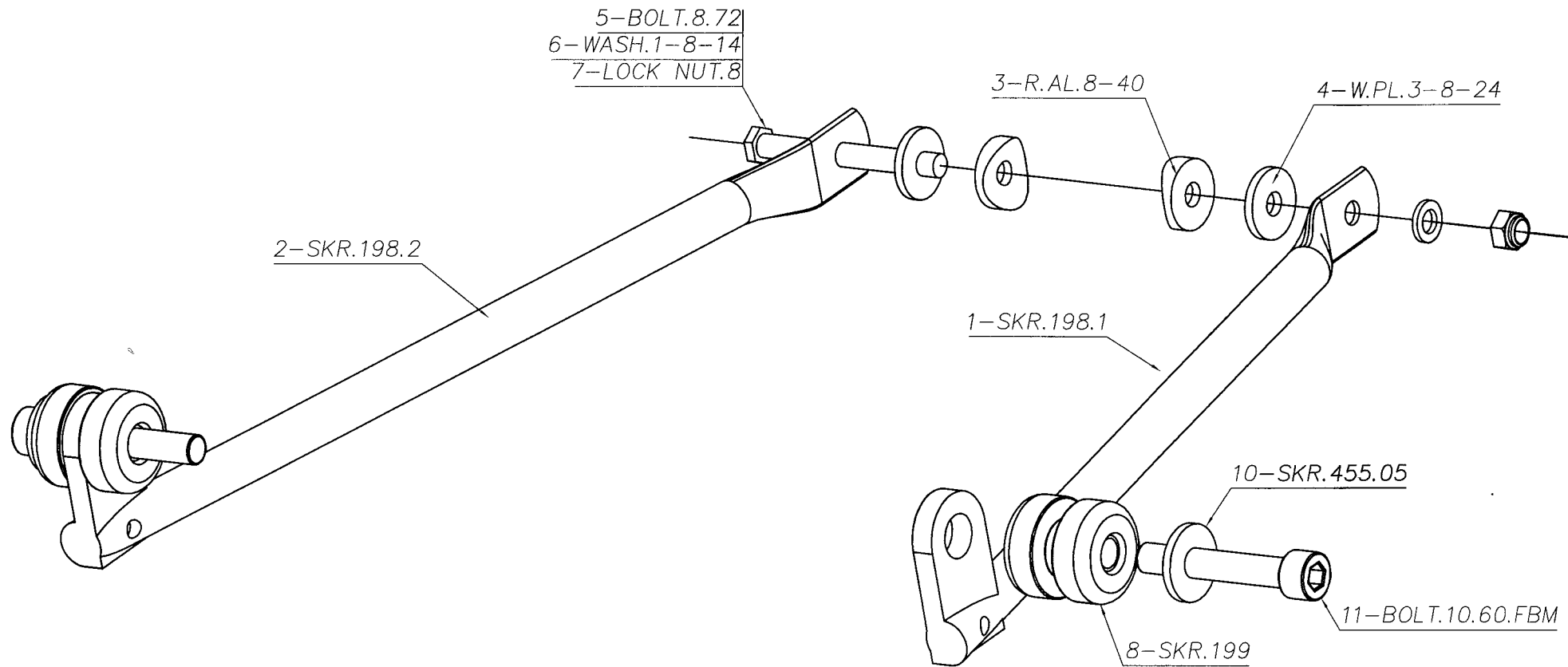

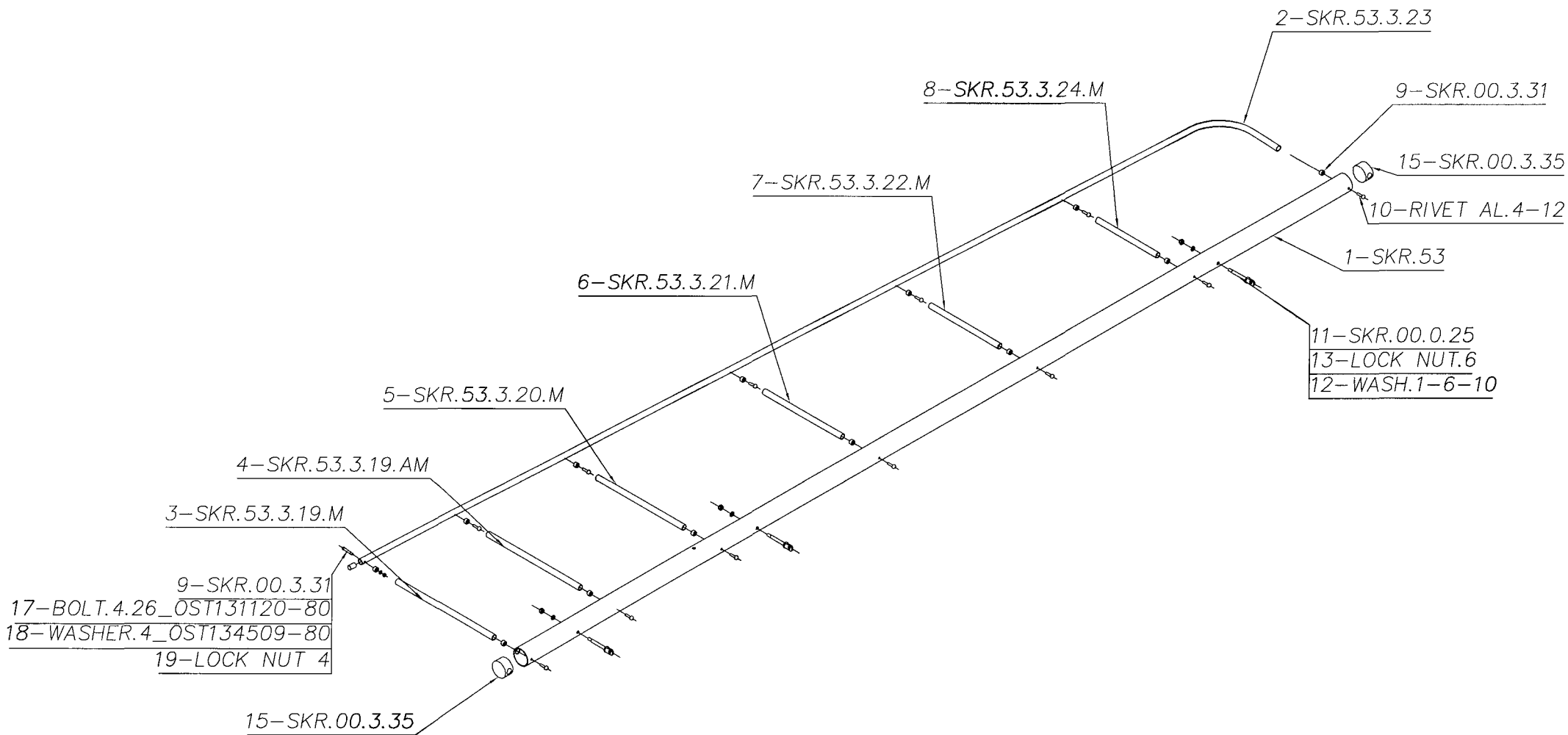

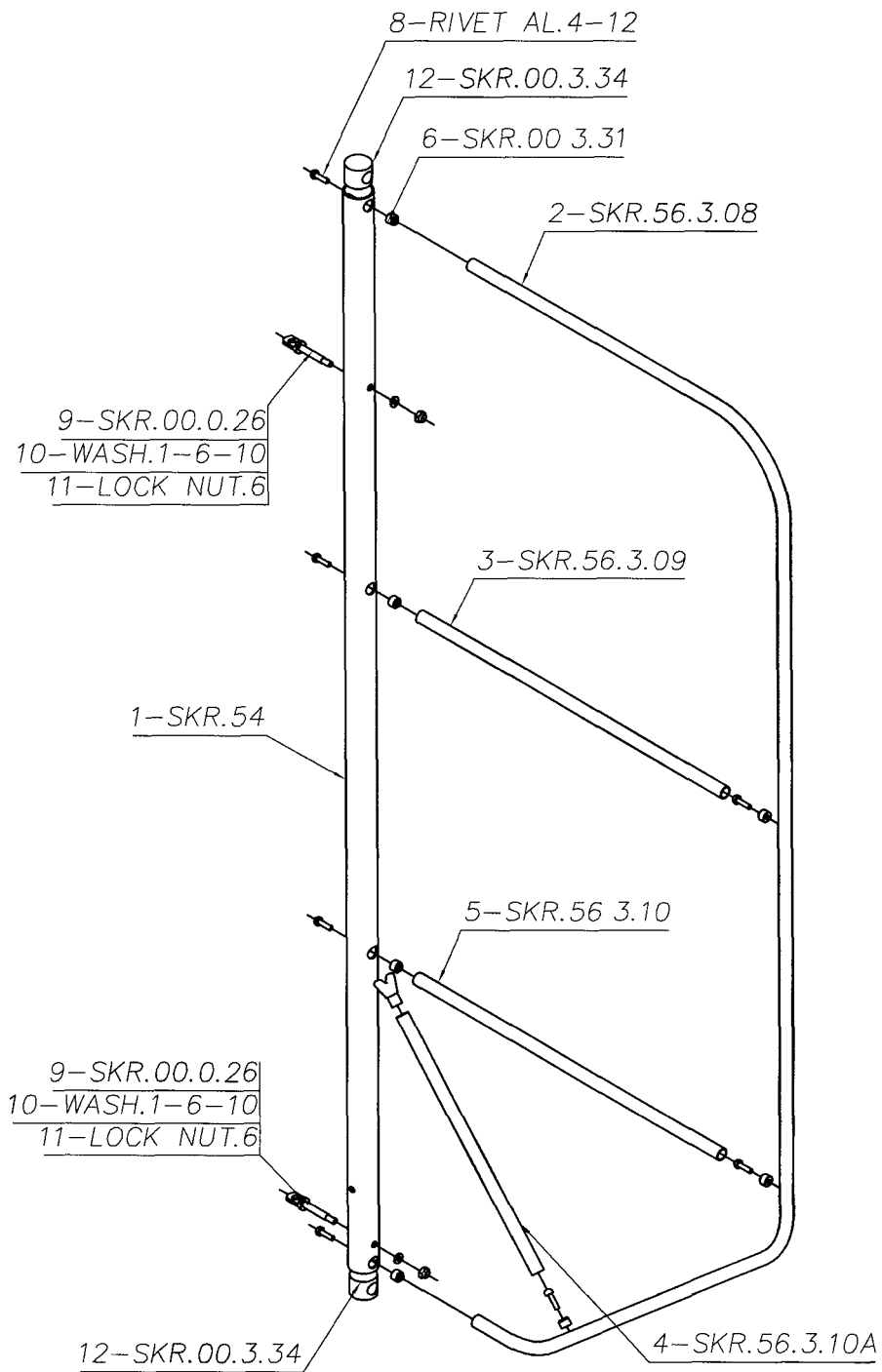

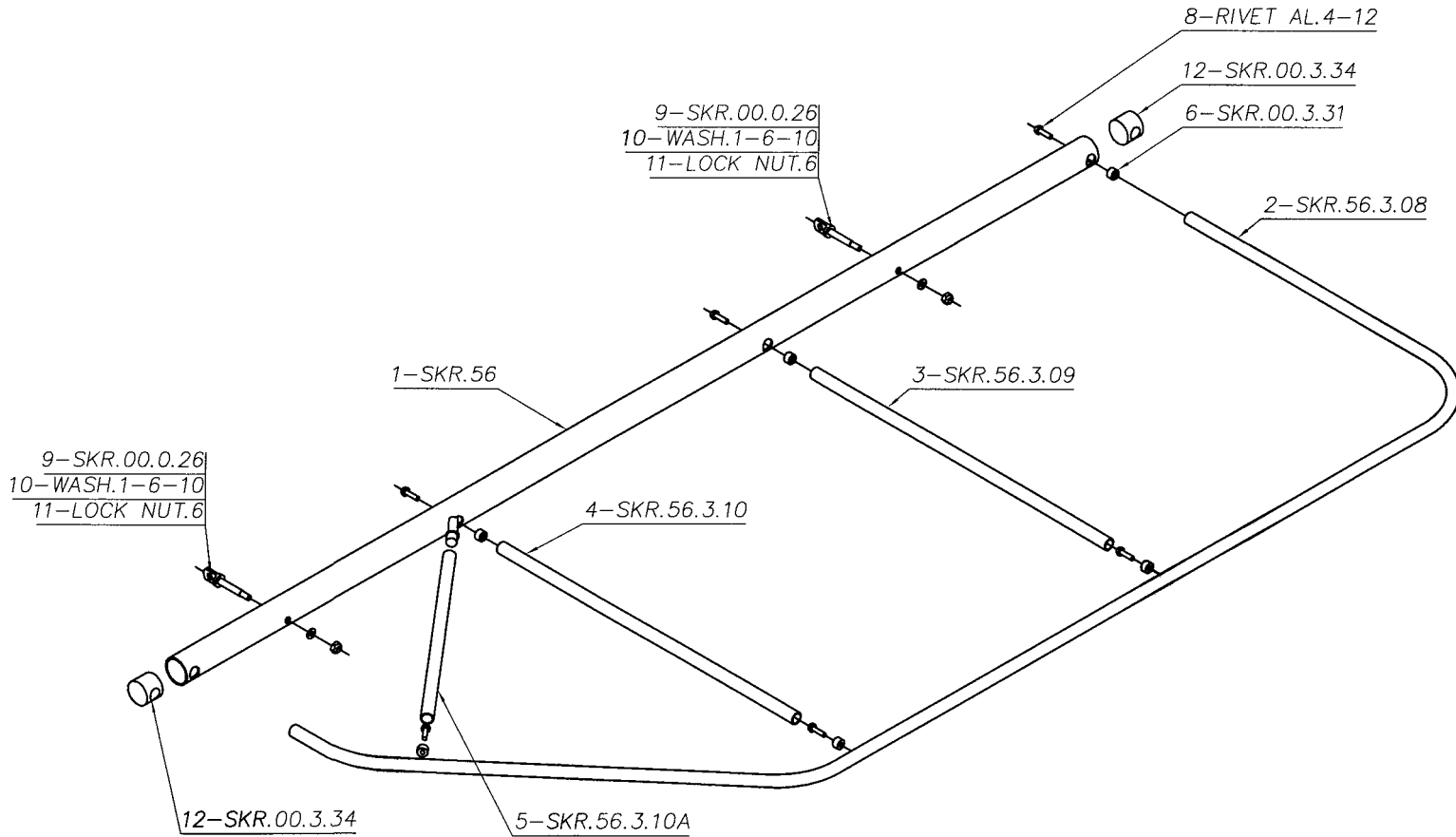

Ручное исполнение.

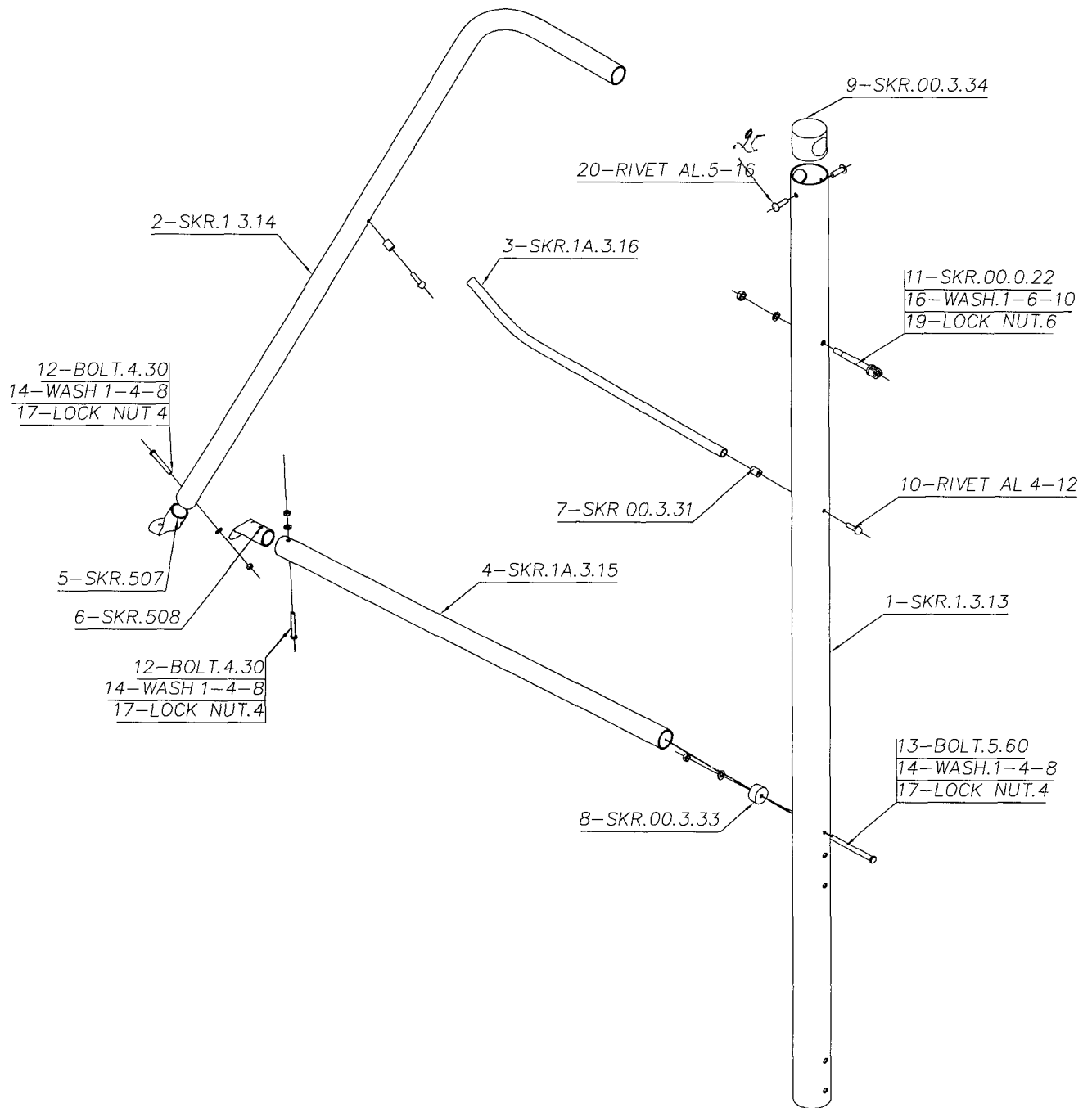

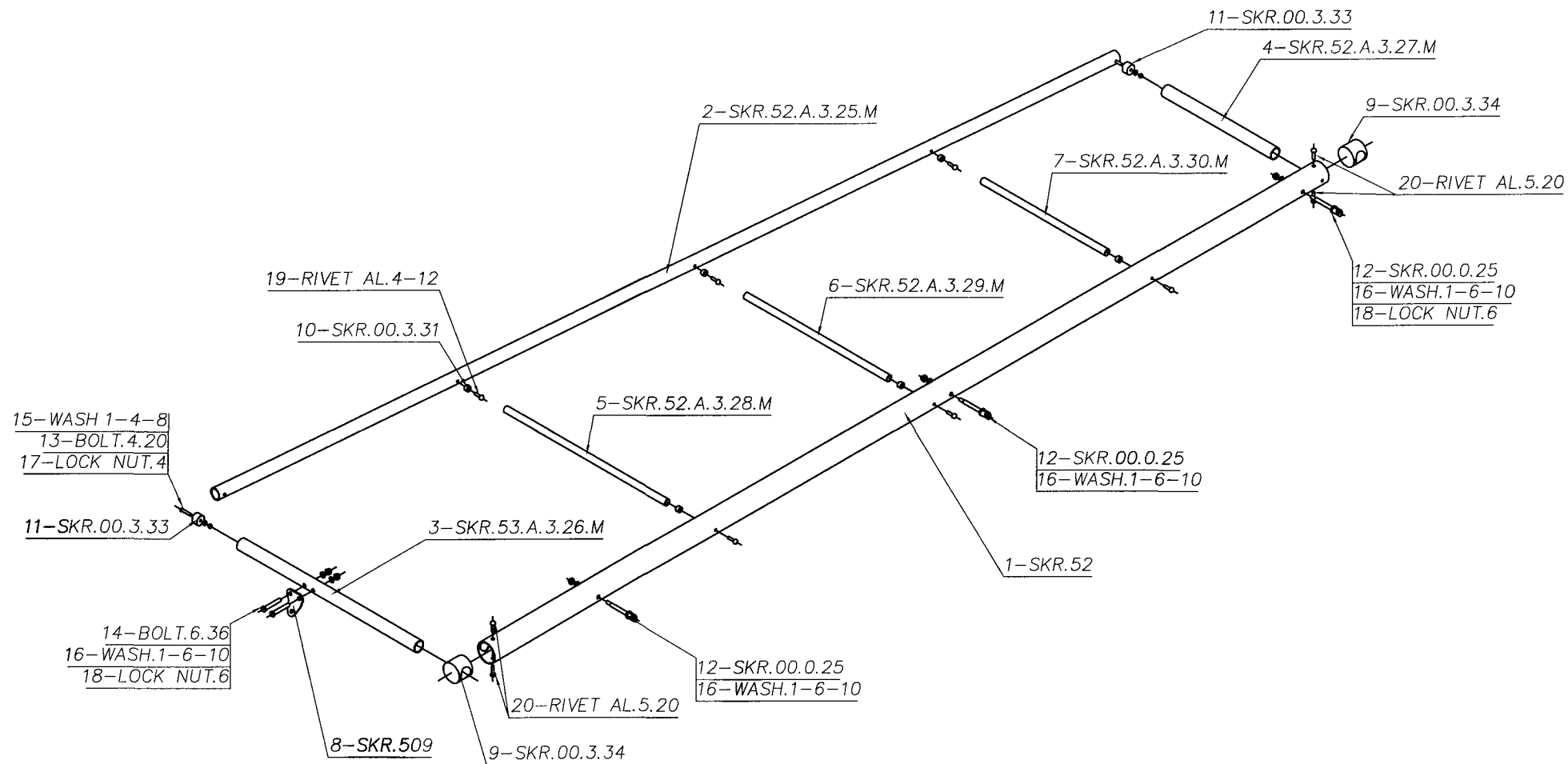

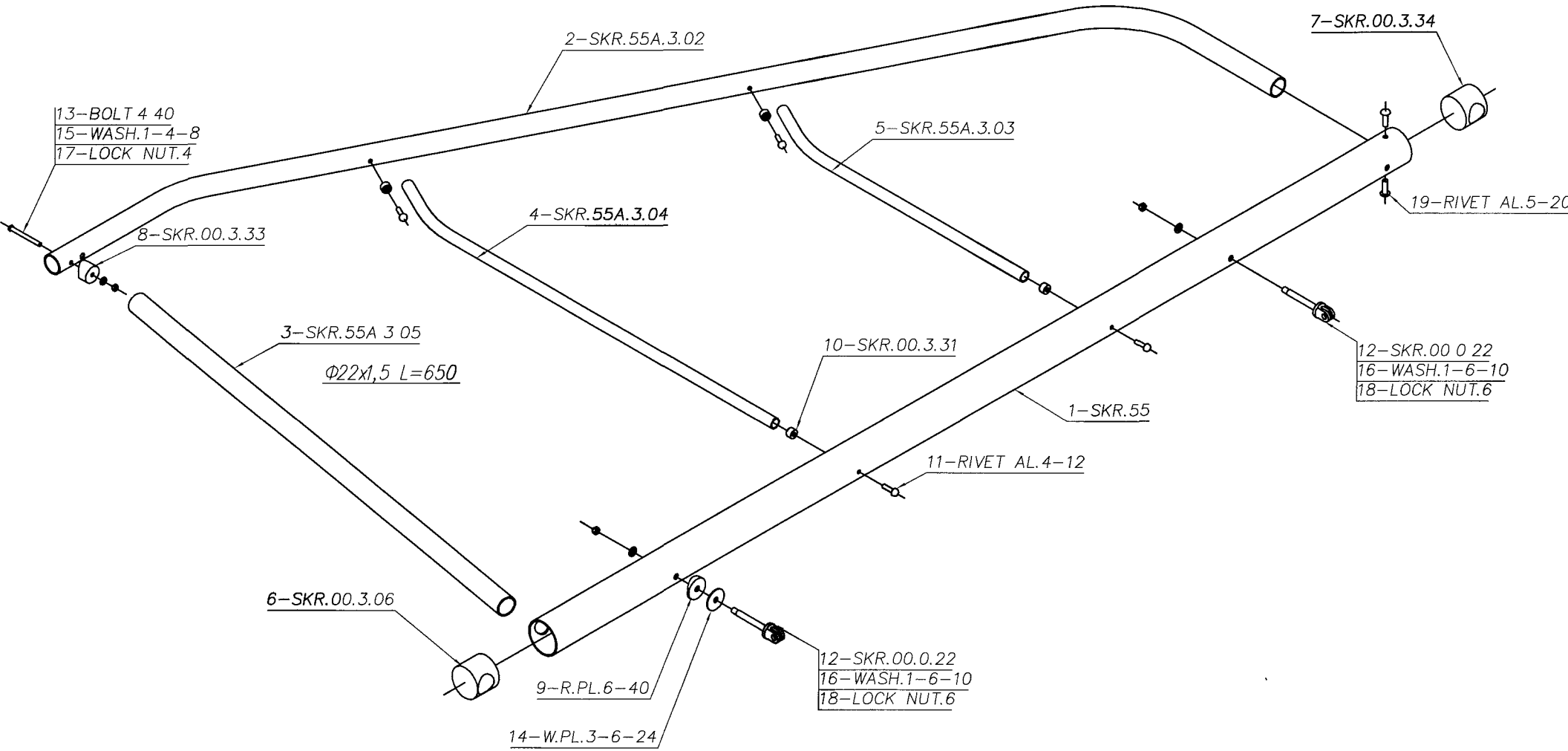

SKR. TK. 56

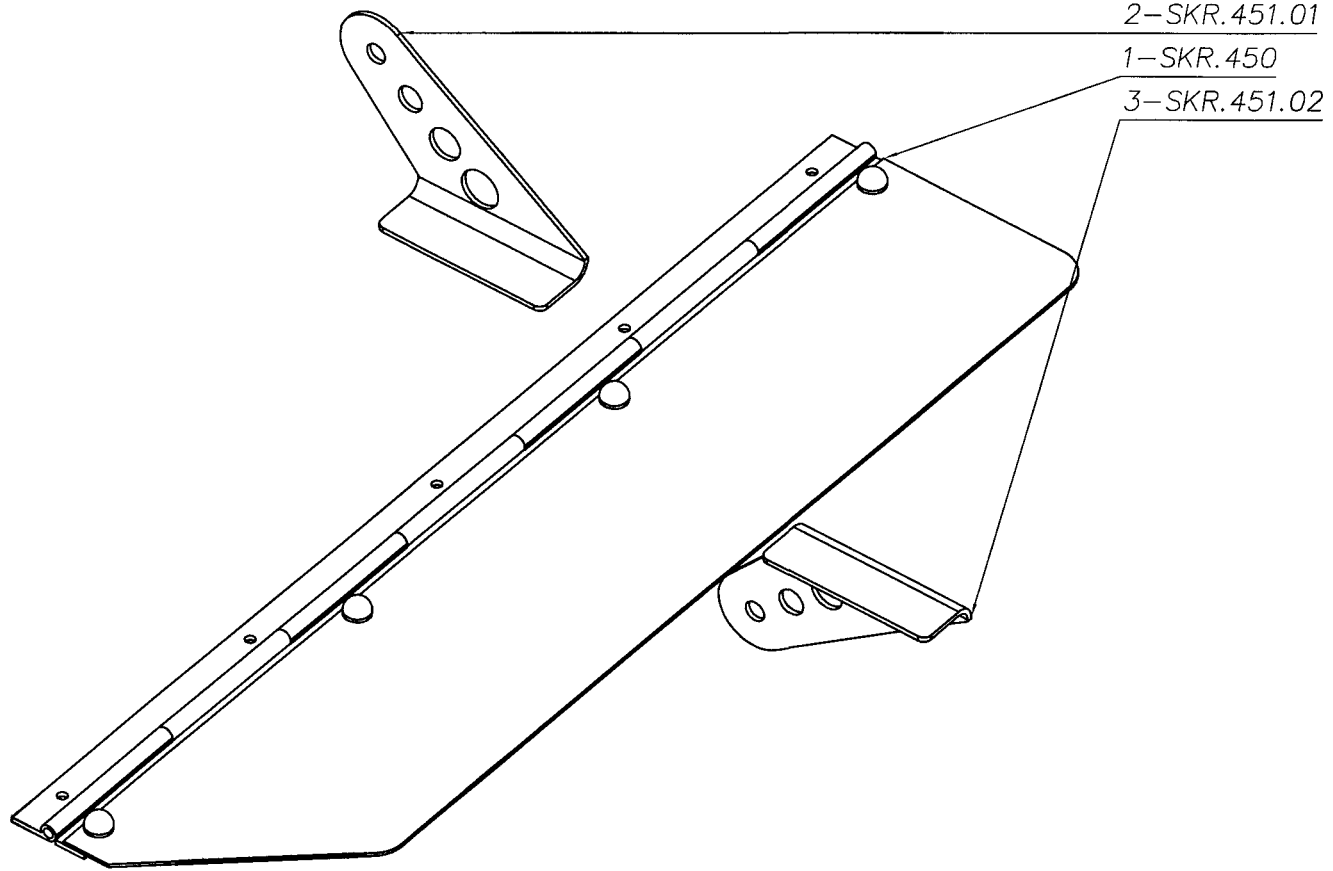

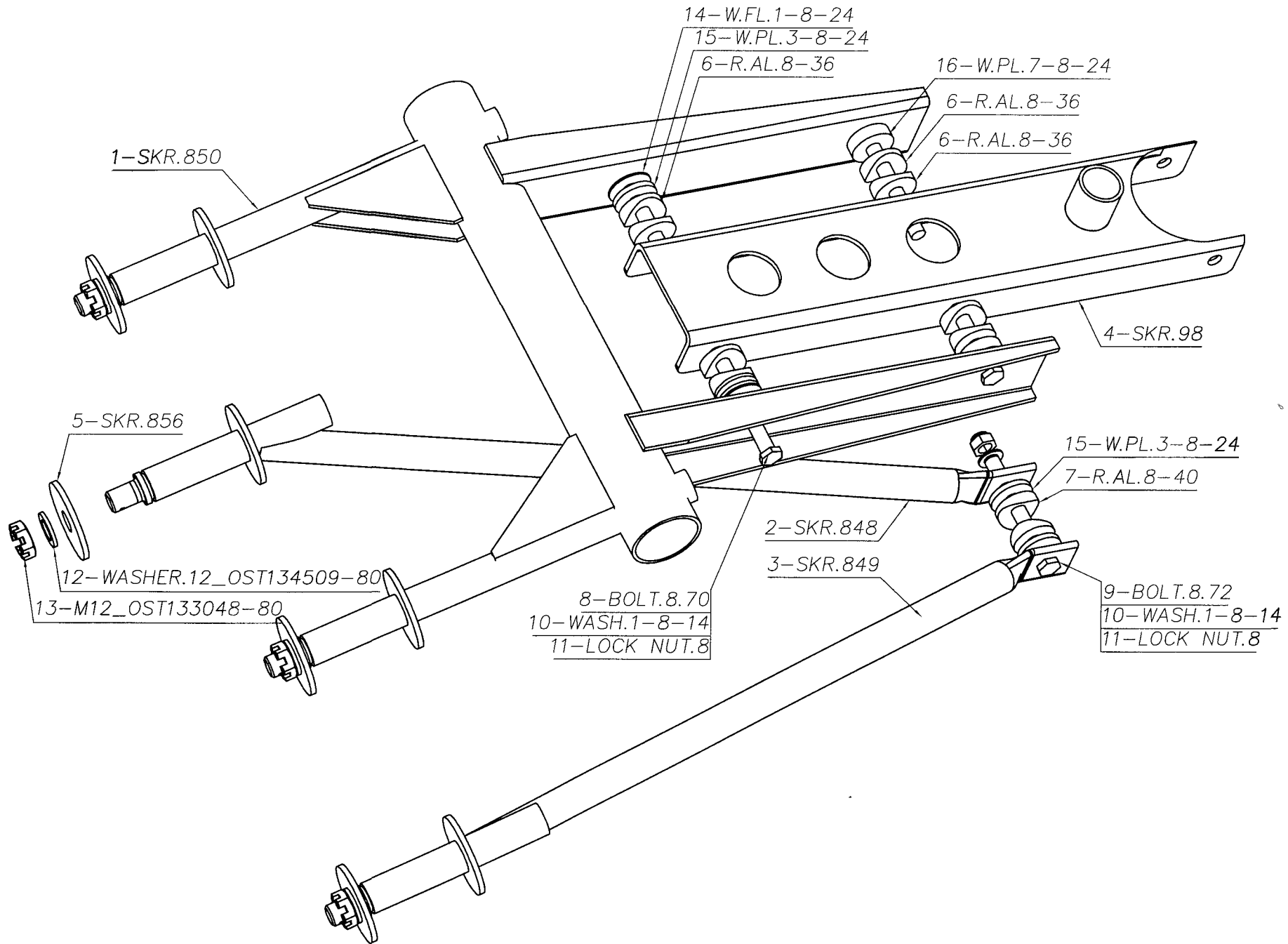

SKR. TK. 60

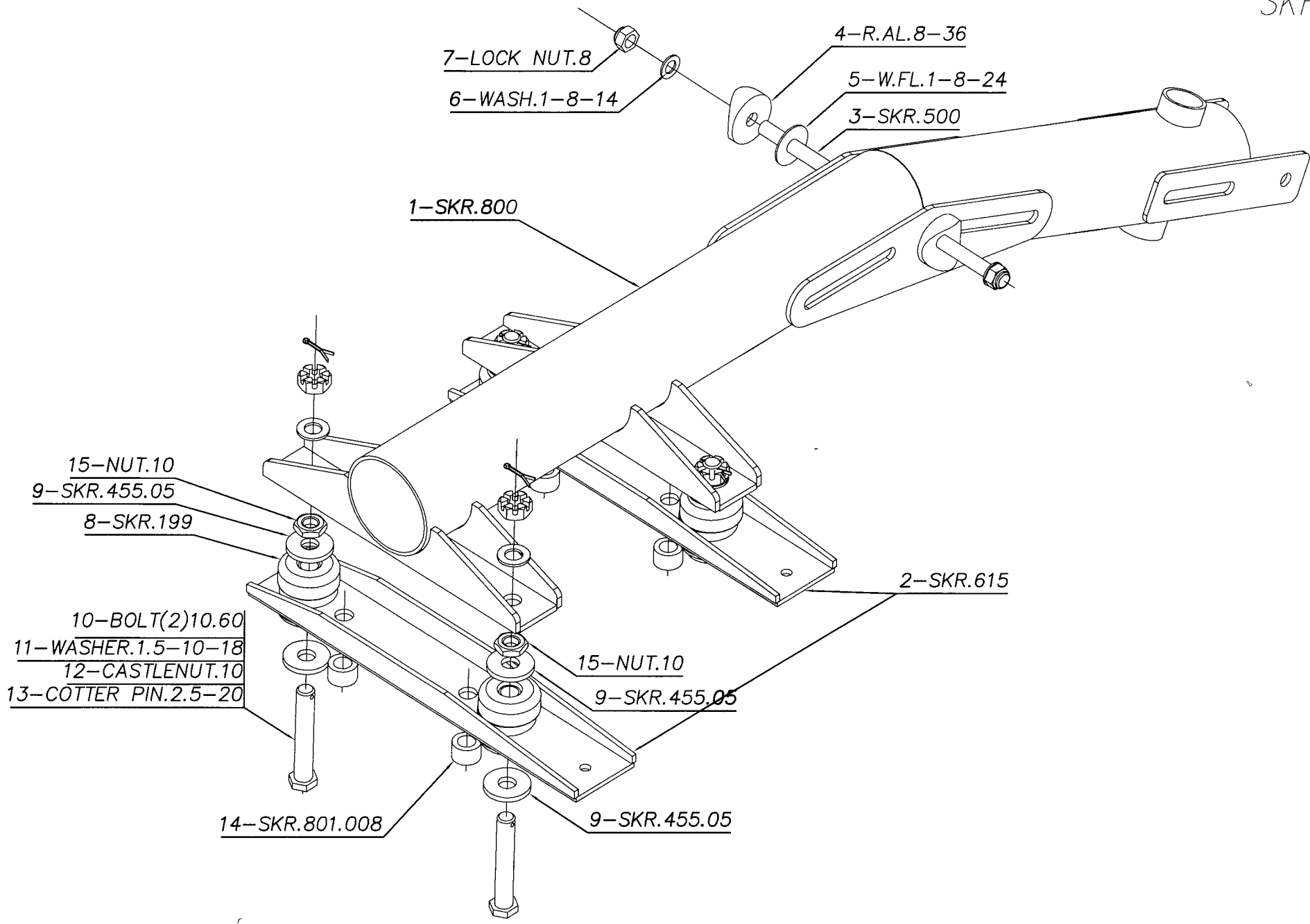

7-LOCK NUT.8

6-WASH.1-8-14

4-R.AL.8-36

5-W.FL.1-8-24

3-SKR.500

1-SKR.800

15-NUT.10

9-SKR.455.05

8-SKR.199

2-SKR.615

10-BOLT(2)10.60

11-WASHER.1.5-10-18

12-CASTLE NUT.10

13-COTTER PIN.2.5-20

15-NUT.10

9-SKR.455.05

14-SKR.801.008

9-SKR.455.05

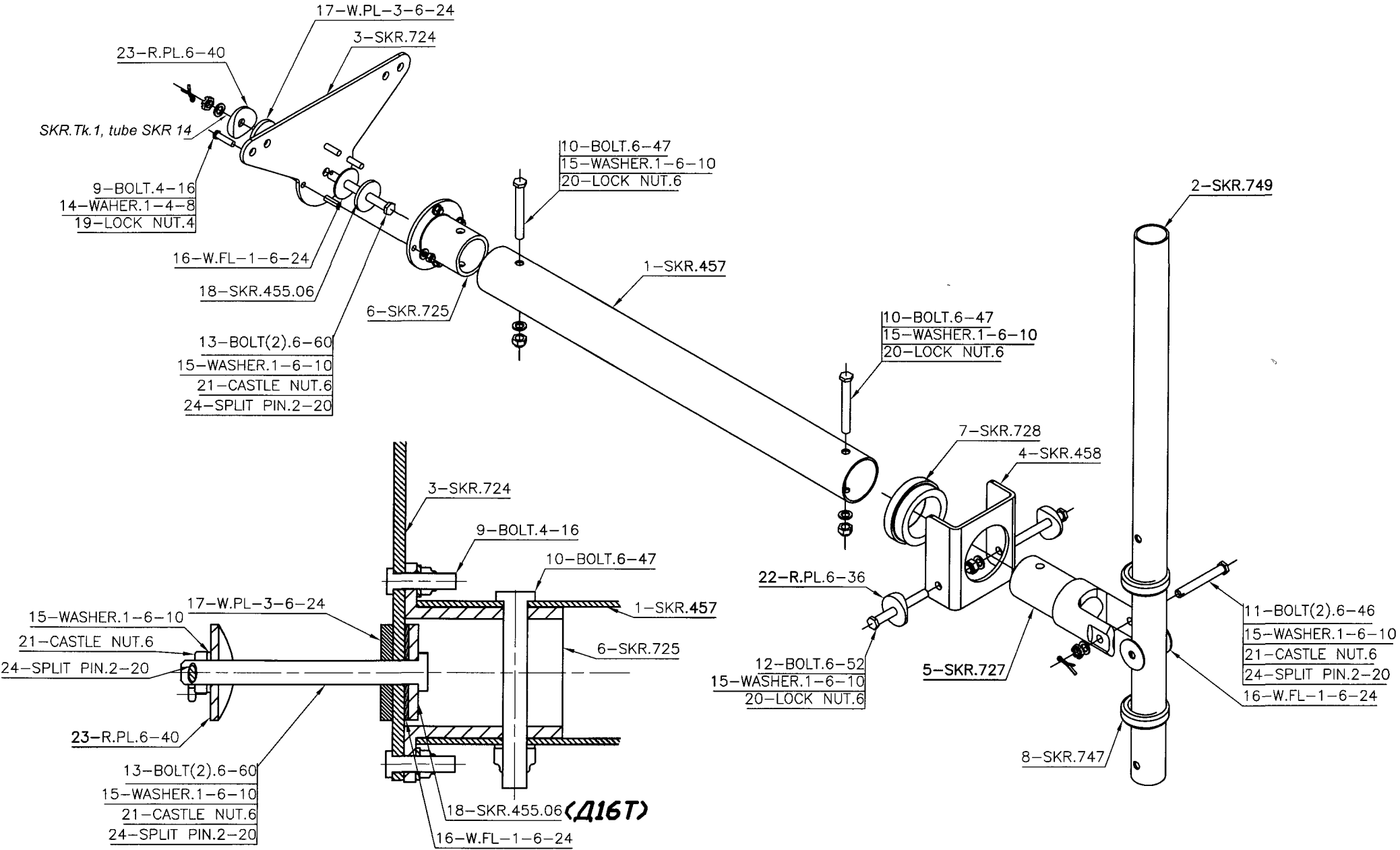

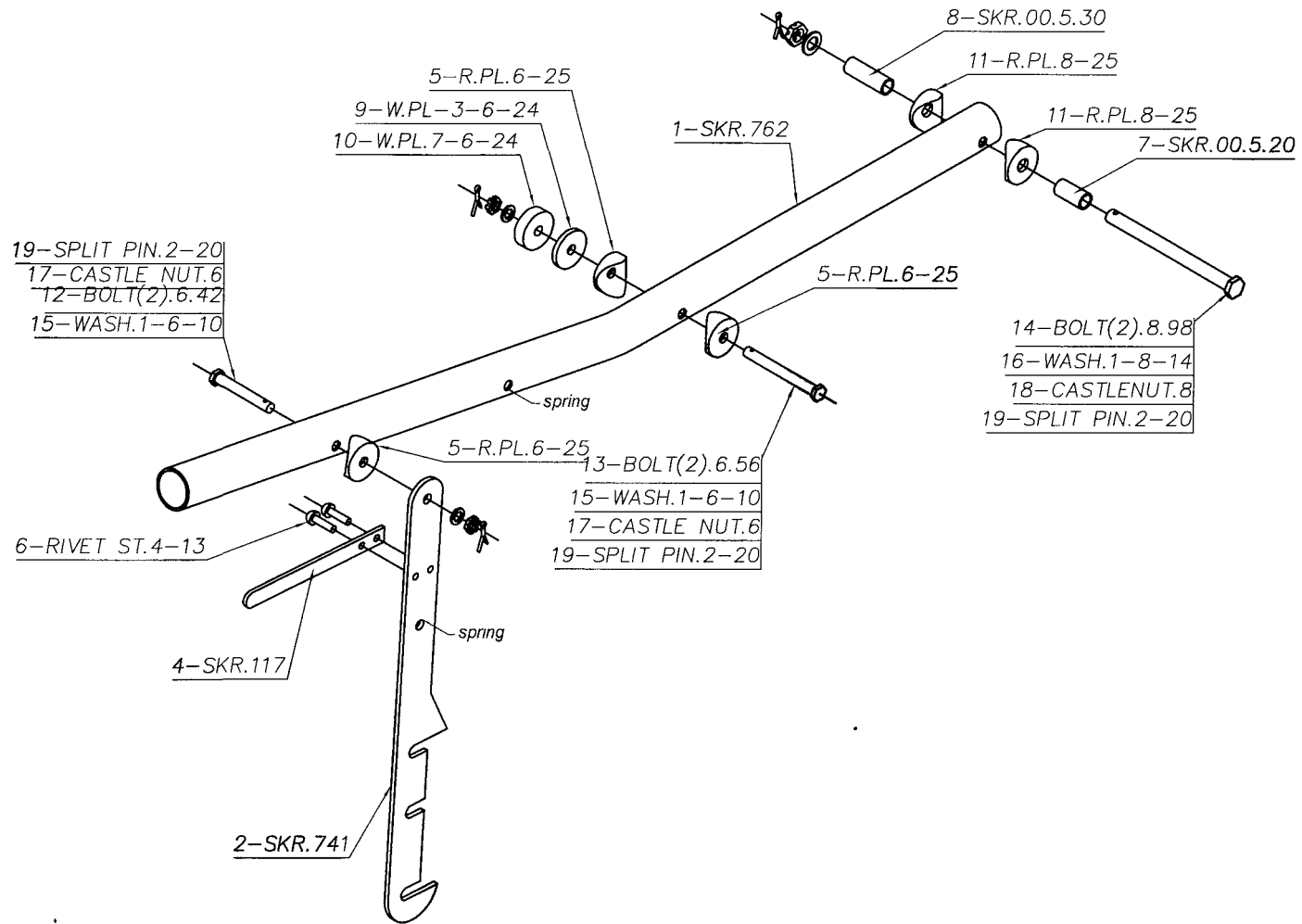

SKR.TK.68

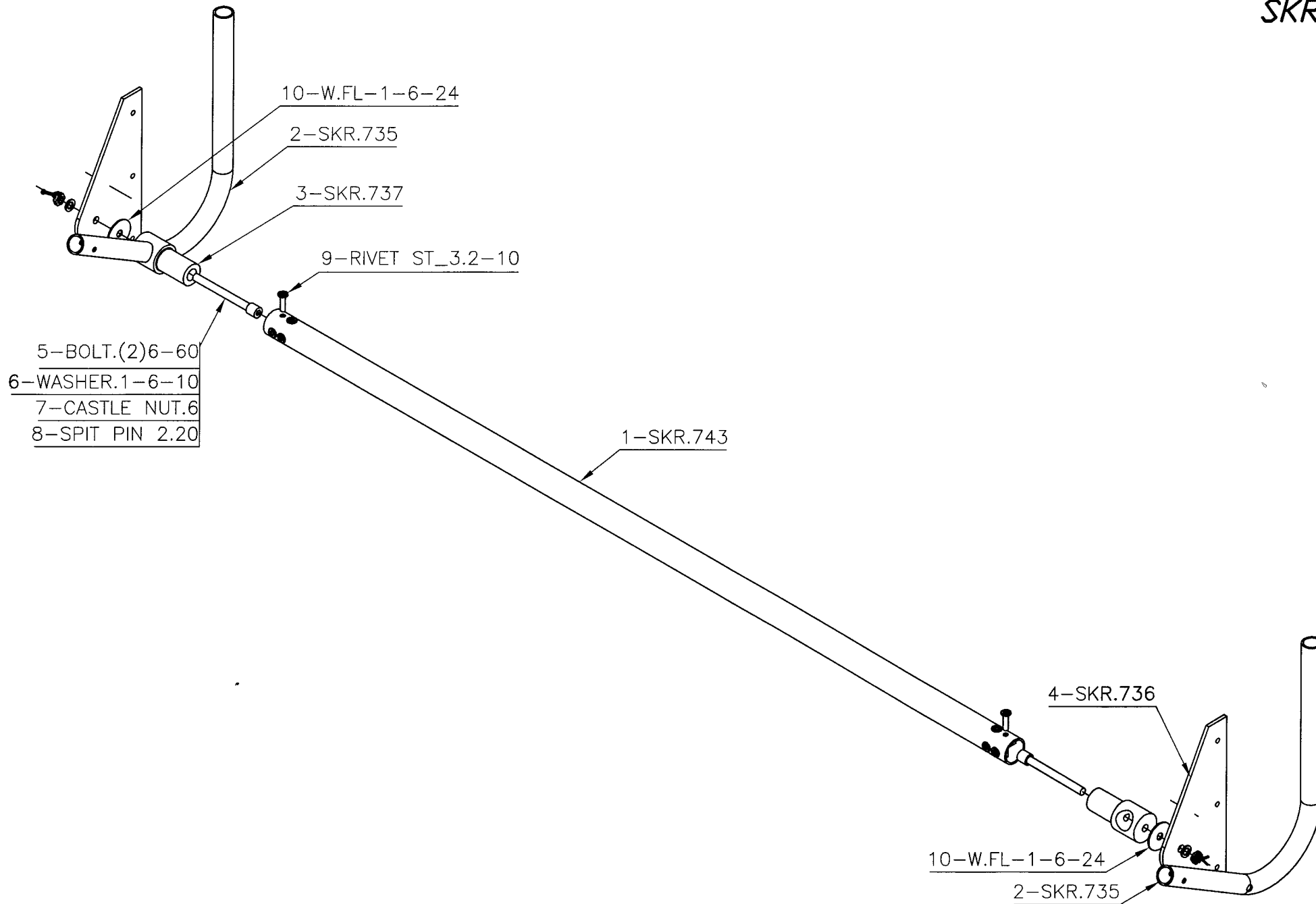

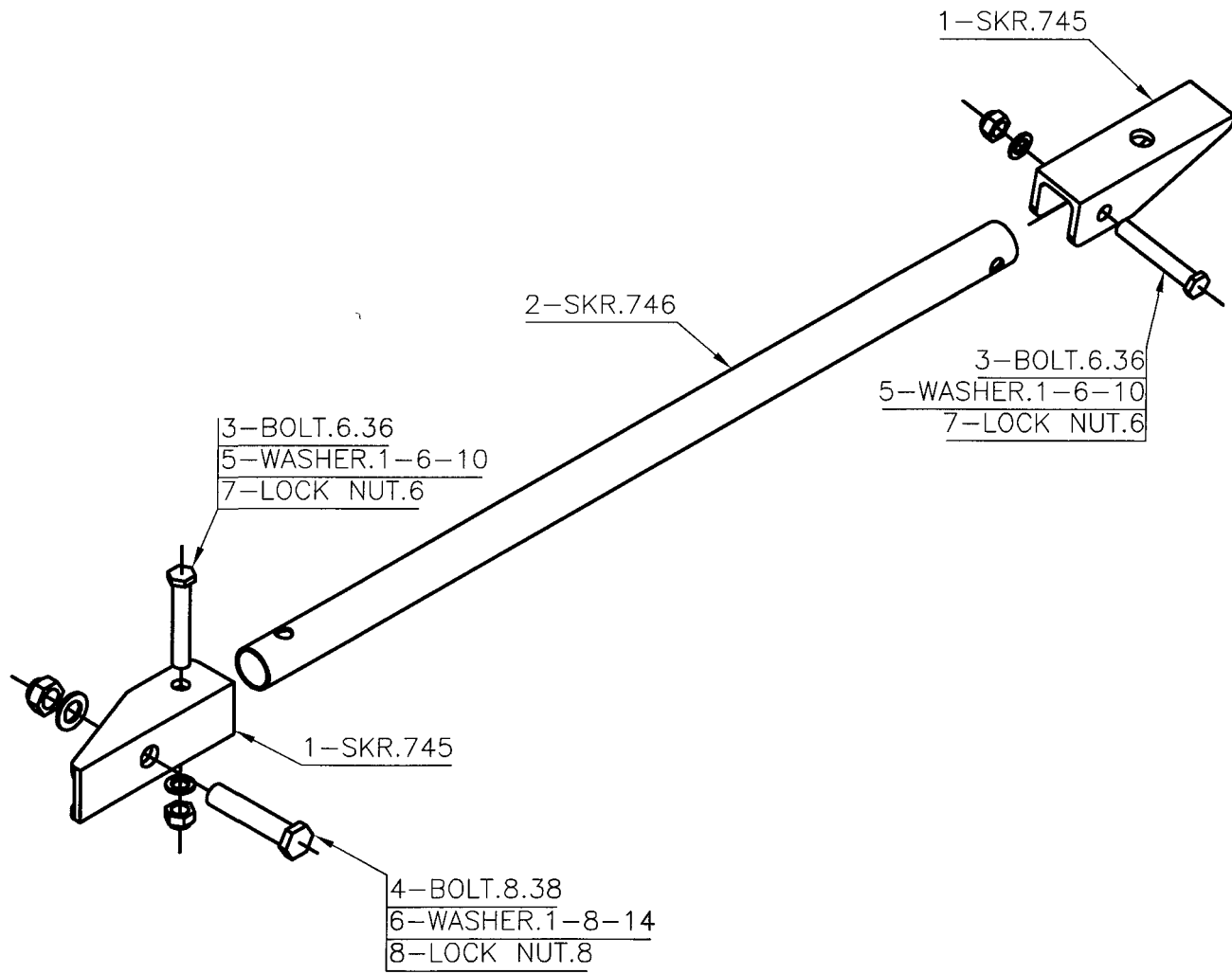

SKR.TK.70

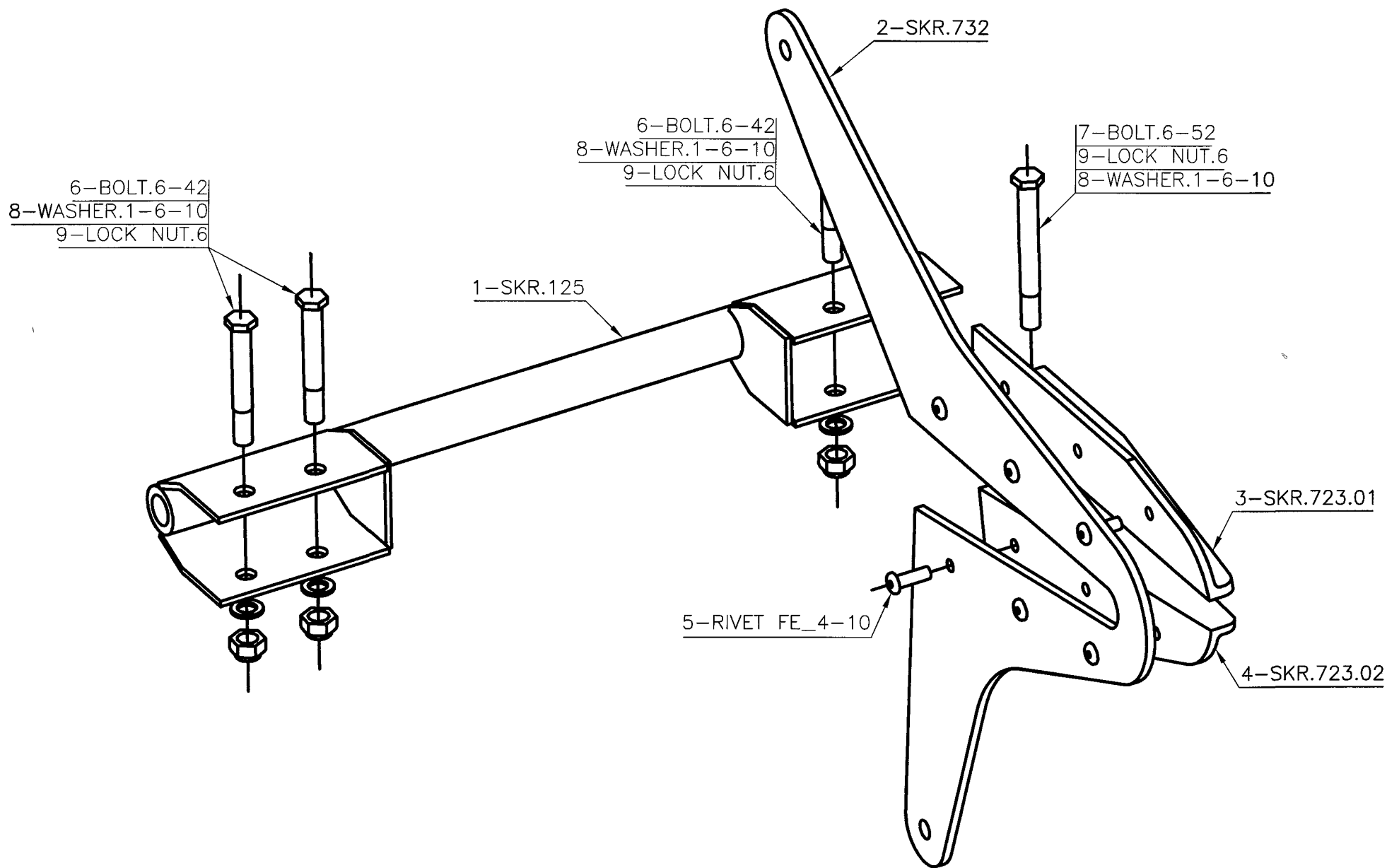

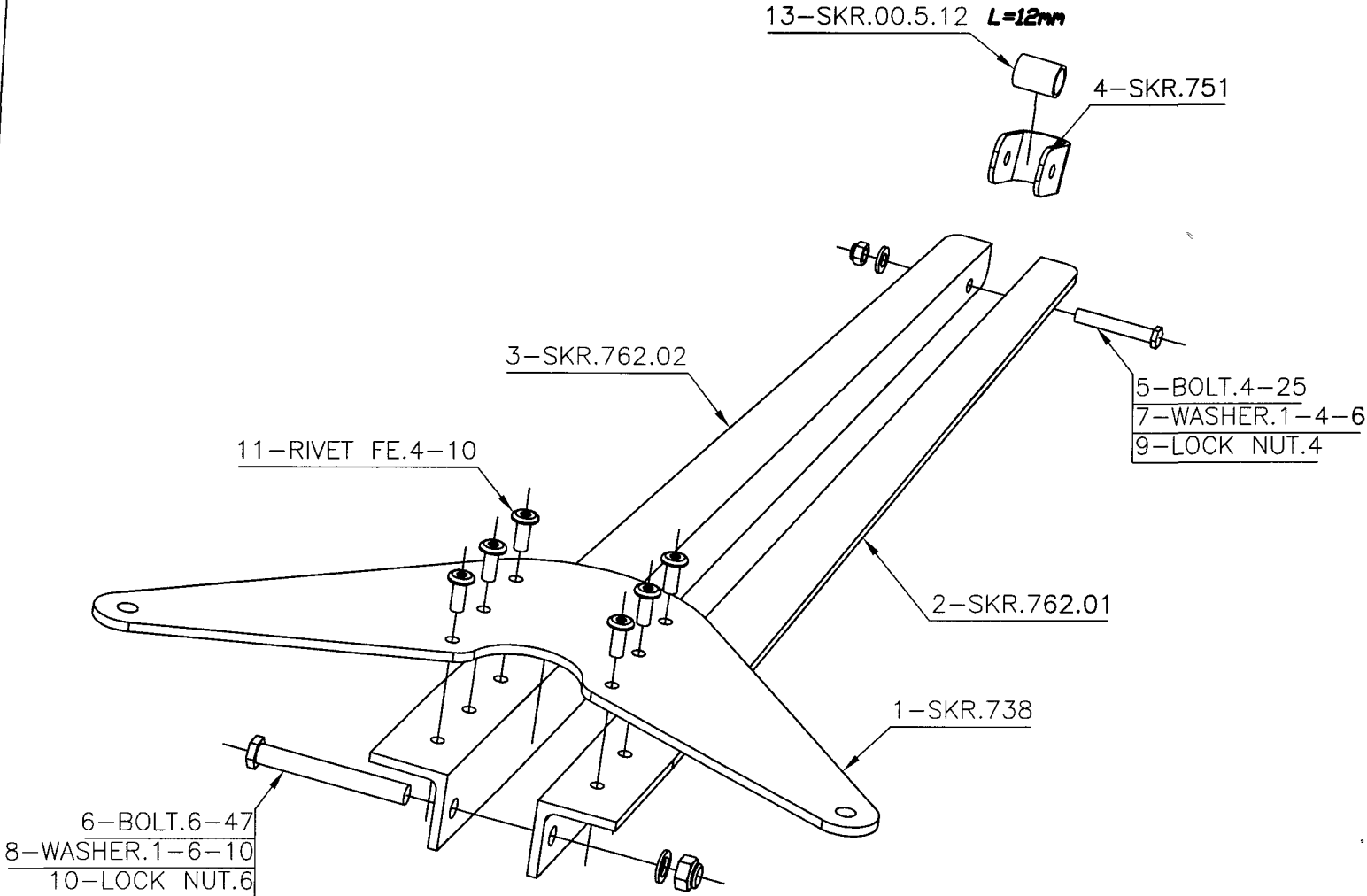
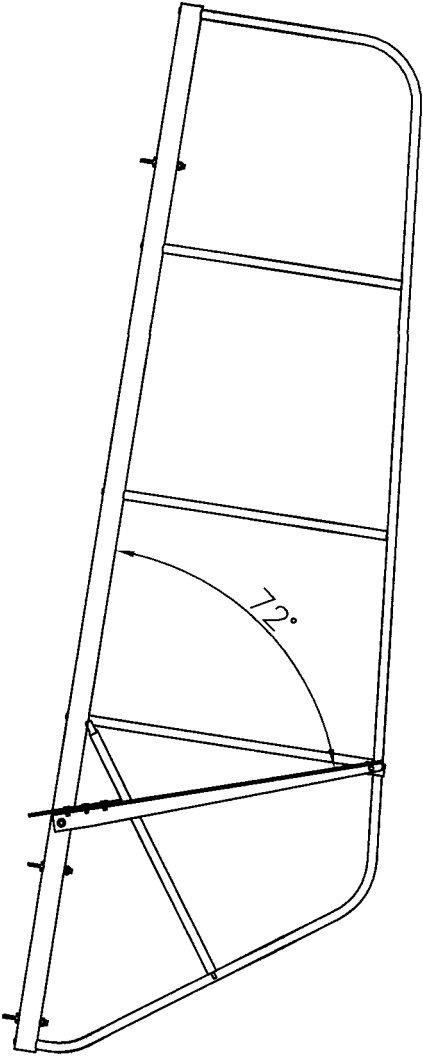

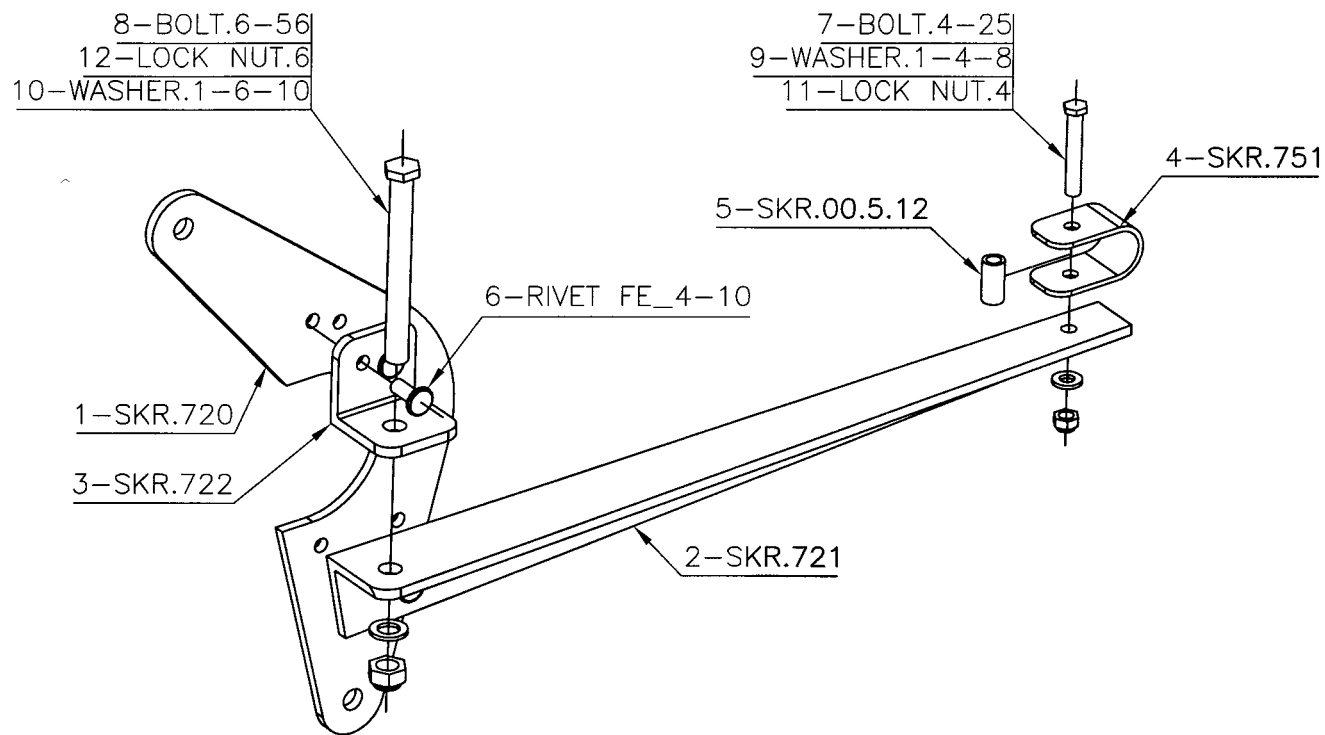

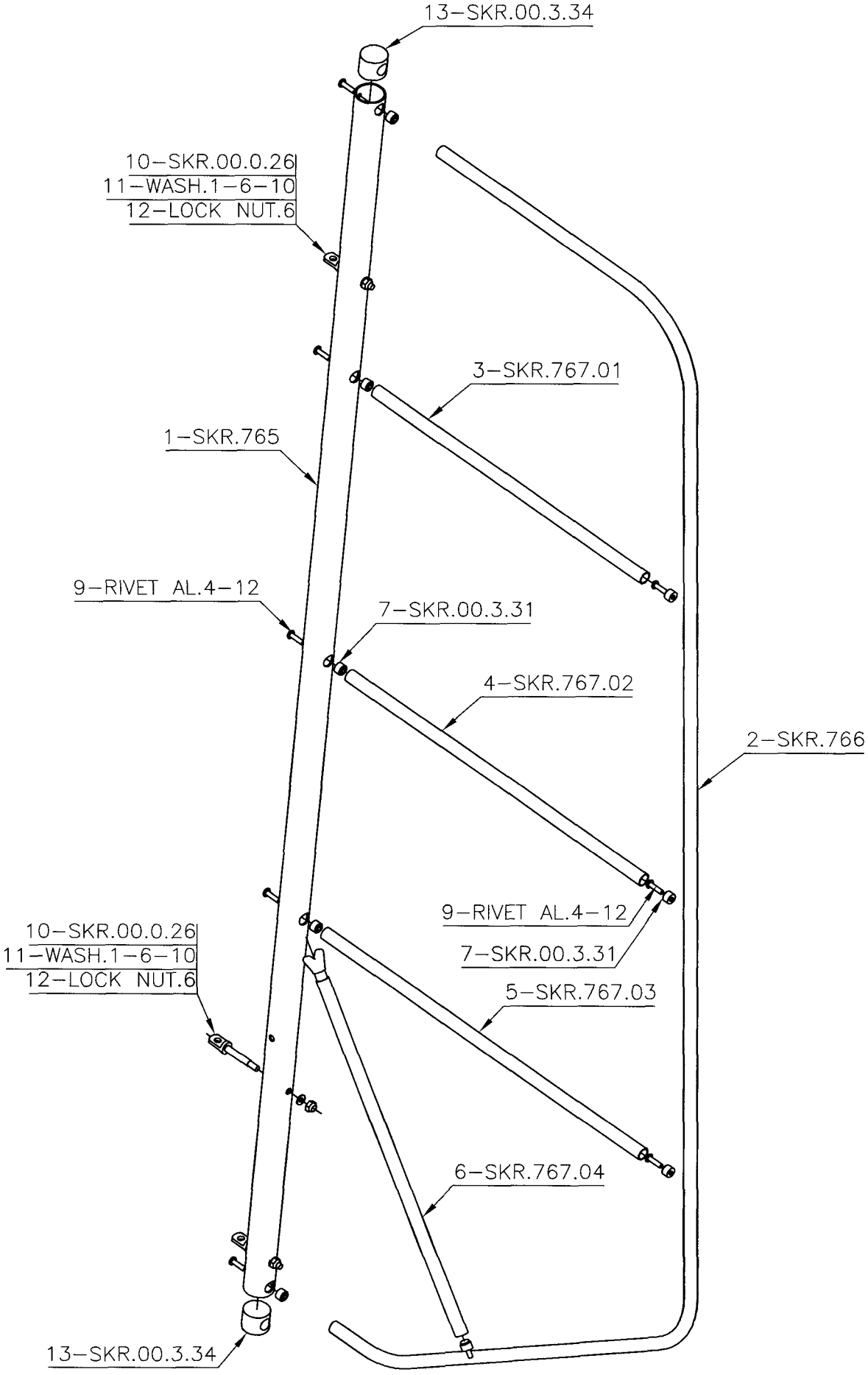

SKR. TK. 75

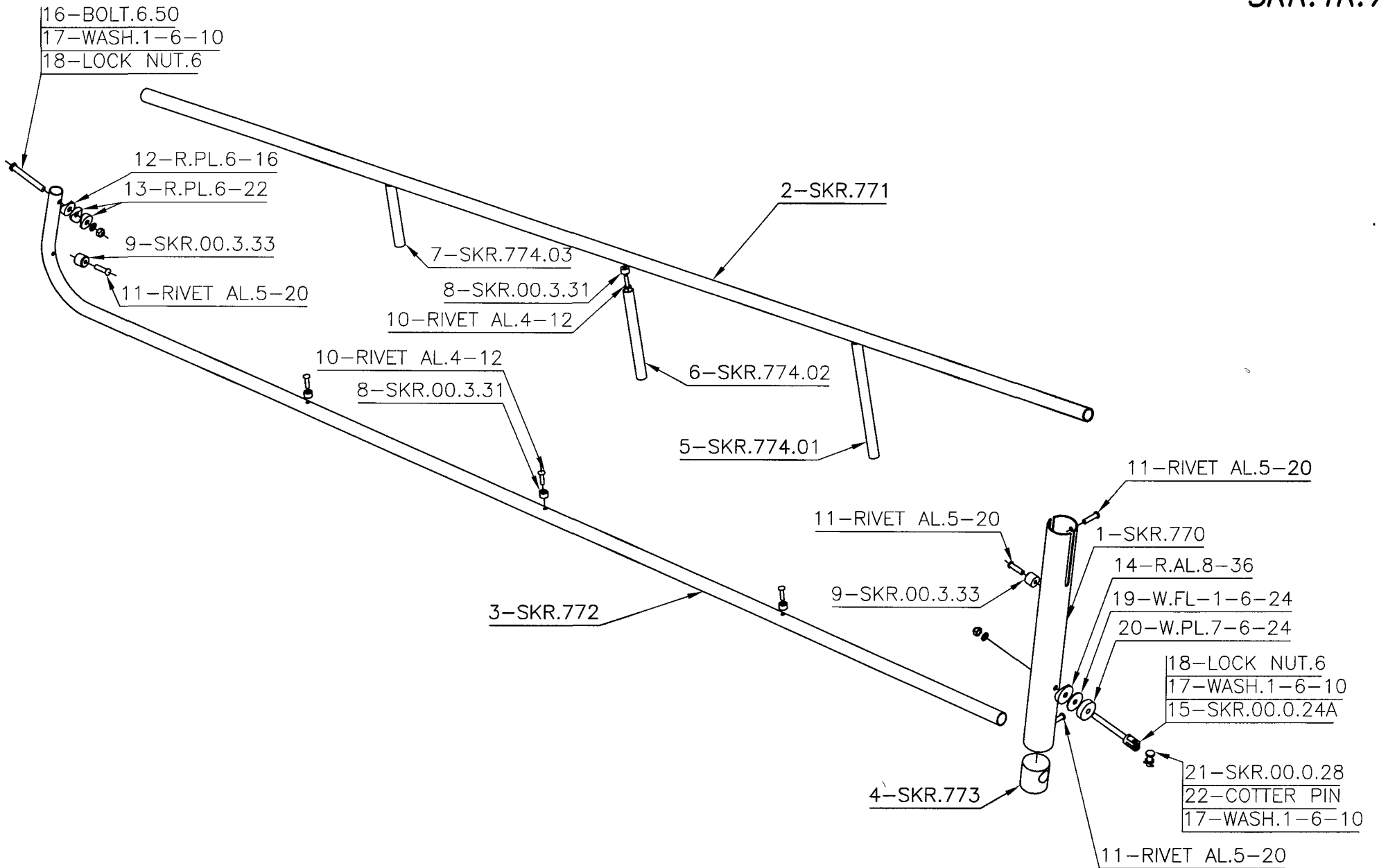

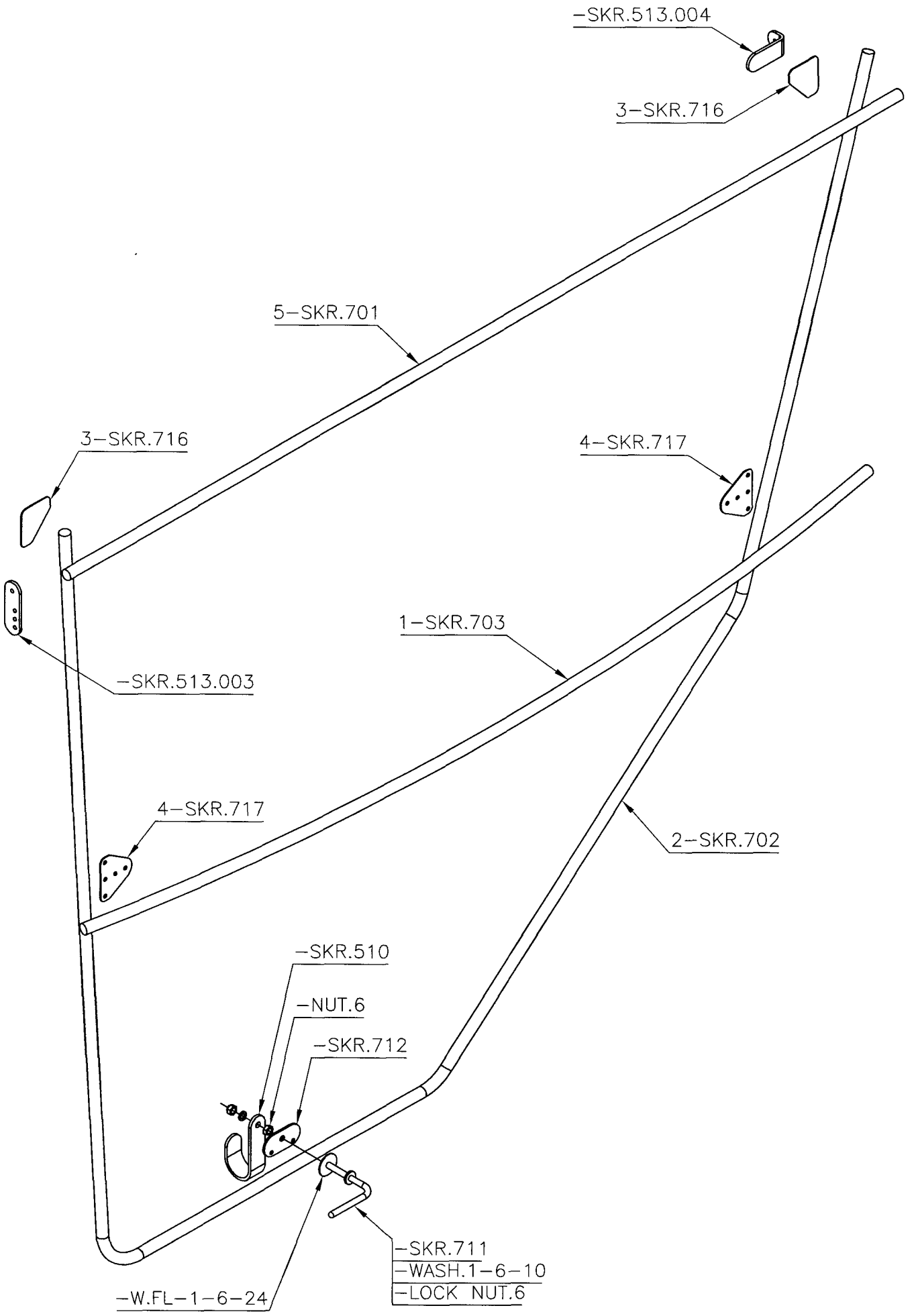

SKR.TK.38UK/2

Тросовая система управления элеронами и рулем высоты

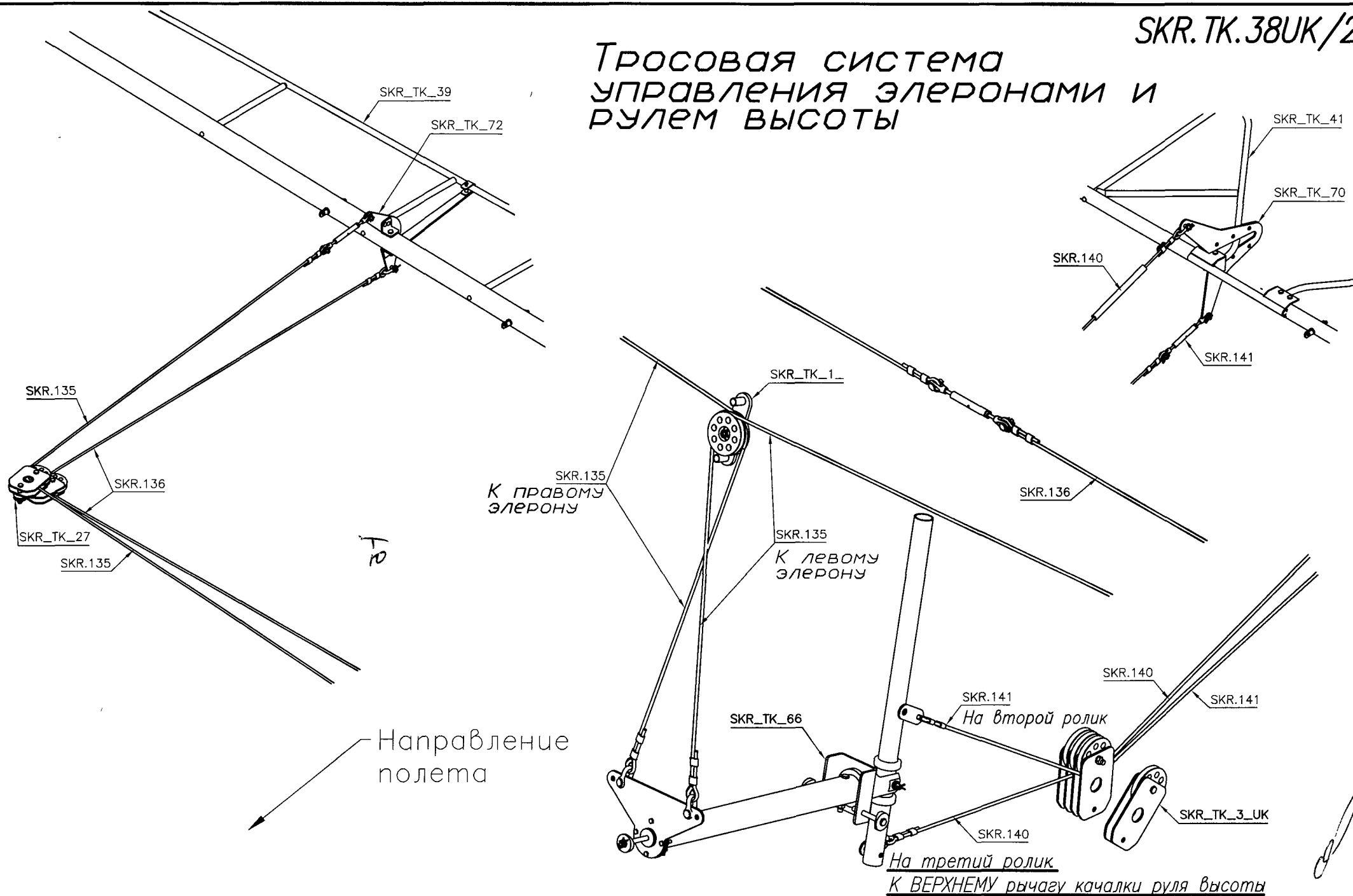

SKR.TK.38UK/1

Тросовая система управления рулем направления

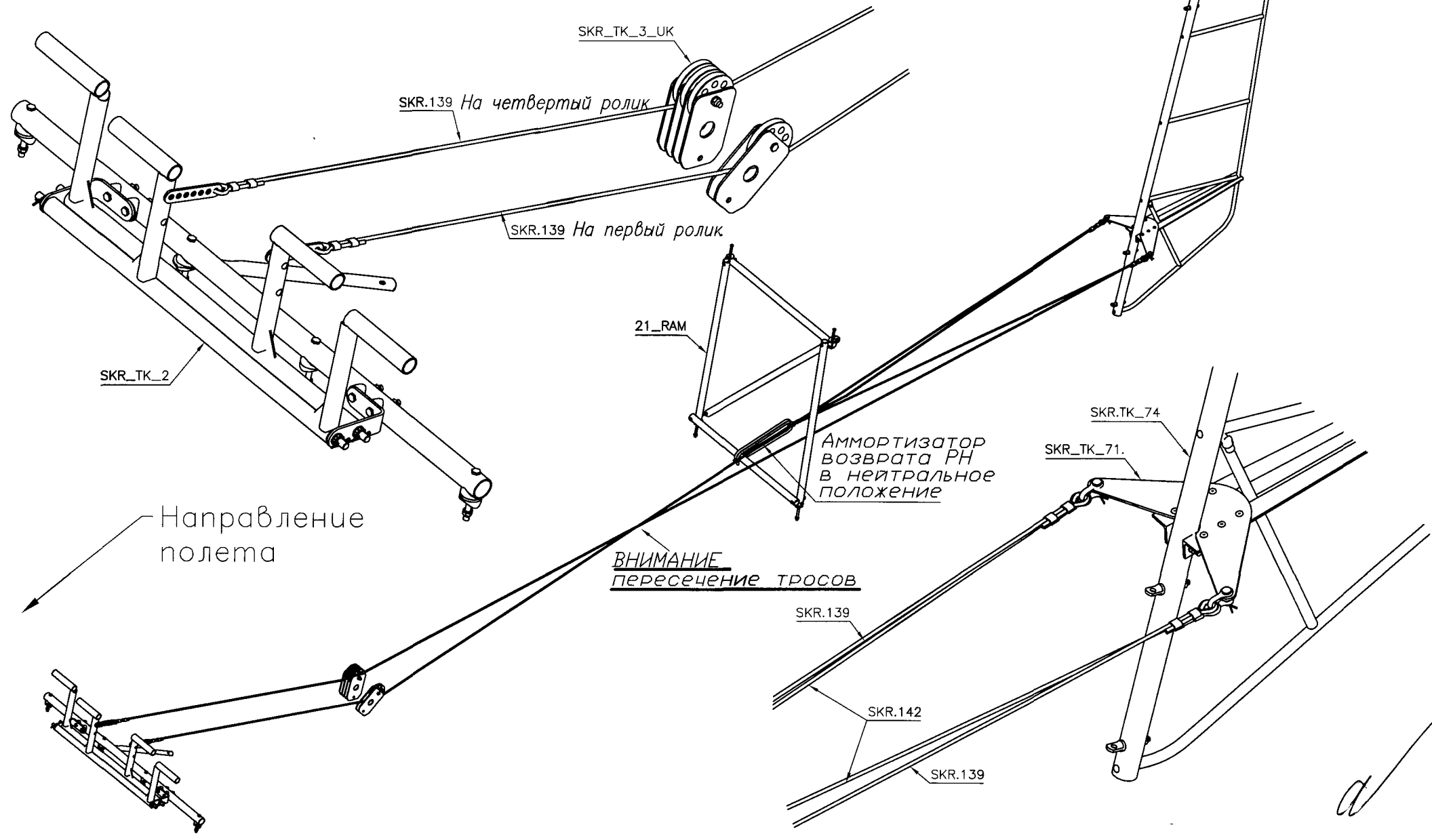

System of cables for rudder control

SKR.TK.38UK/1

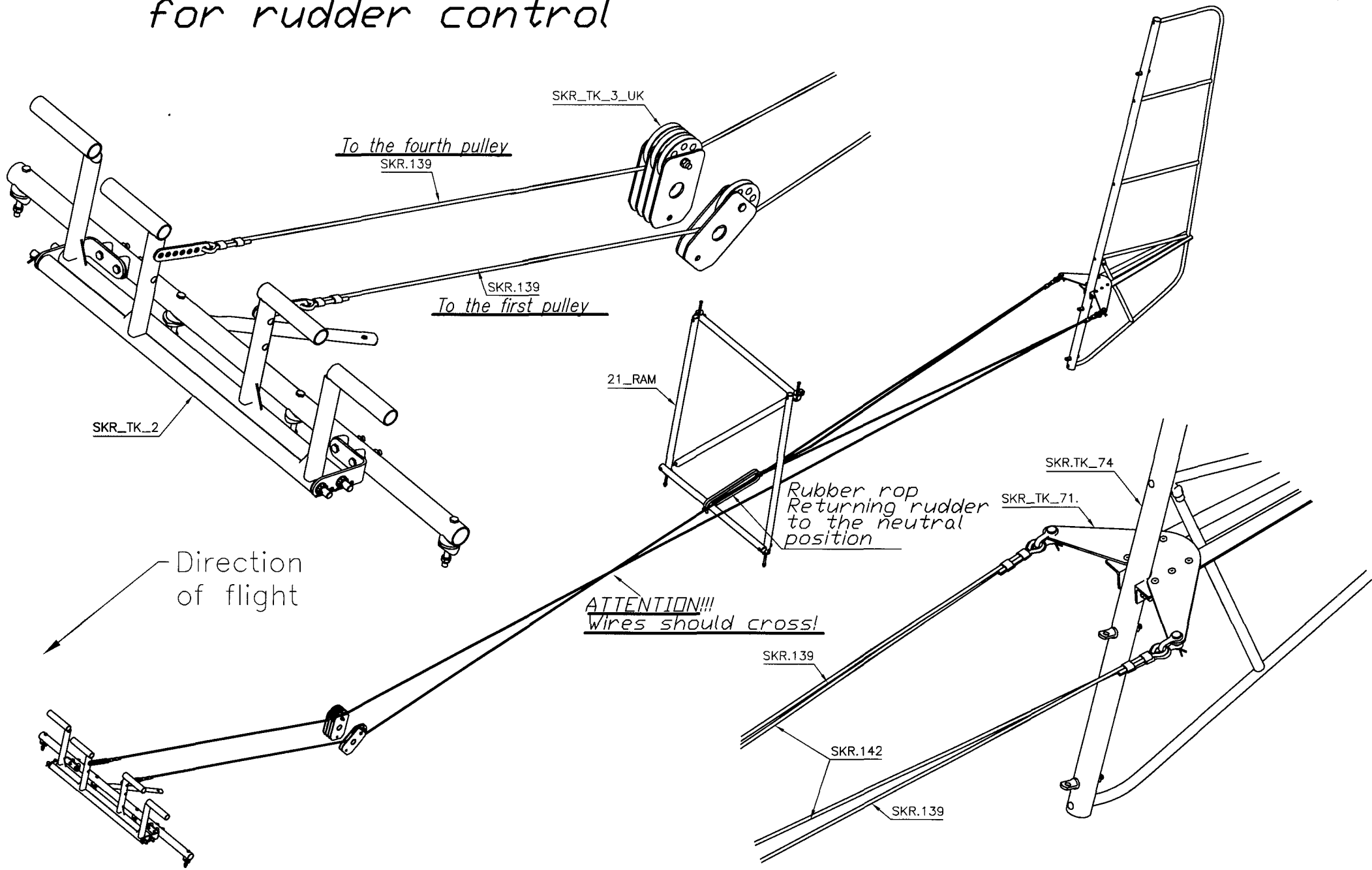

System of cables for aileron and elevator control

SKR.TK.38UK/2

